

LDP Action Programme

Community Councils Briefing
SW 28 November 2017

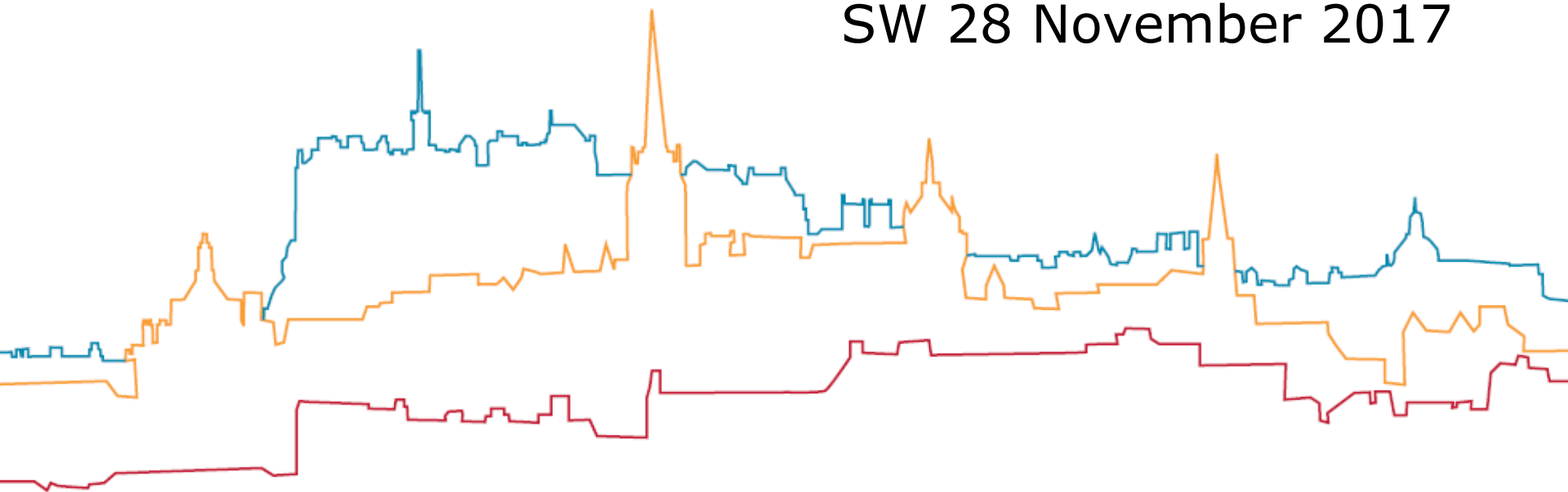

LDP Action Programme Community Council Briefing

- Context
- Action Programme (December 2016)
- Process & Roles
- Next Steps
- End (6.45)

Planning Policy Hierarchy



National Planning Framework
(Scottish Government)



Strategic Development Plan
(SESplan)



Local Development Plan
(City of Edinburgh Council)

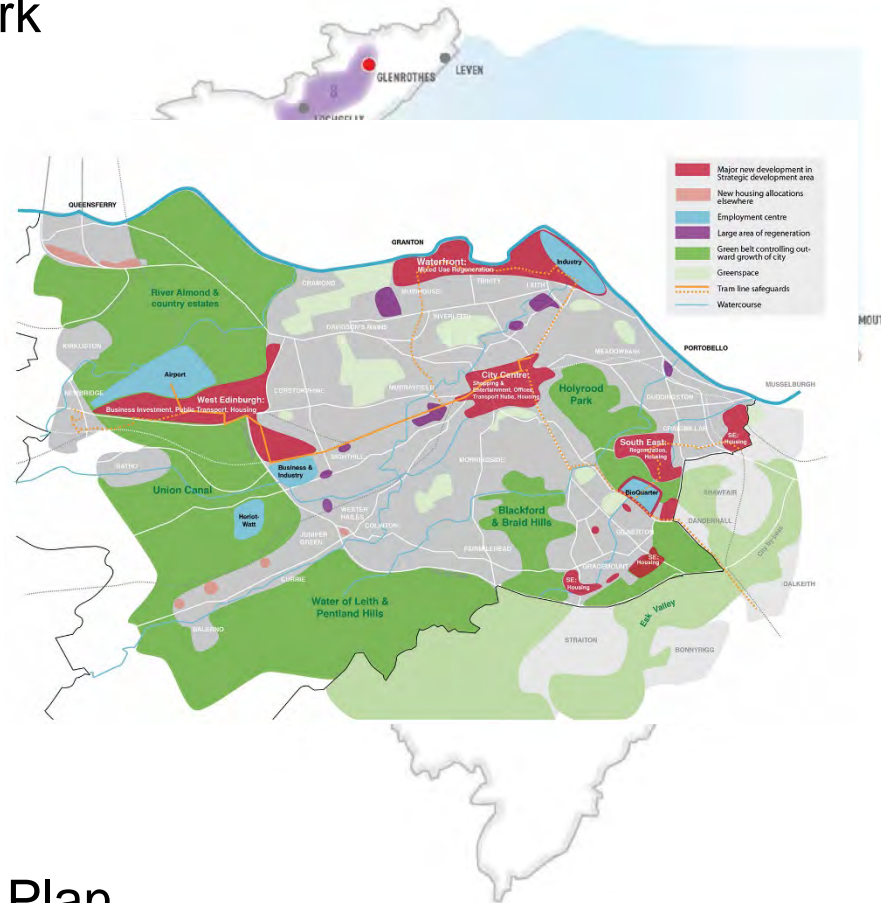

Planning Policy Hierarchy



Local Development Plan

Supplementary Guidance

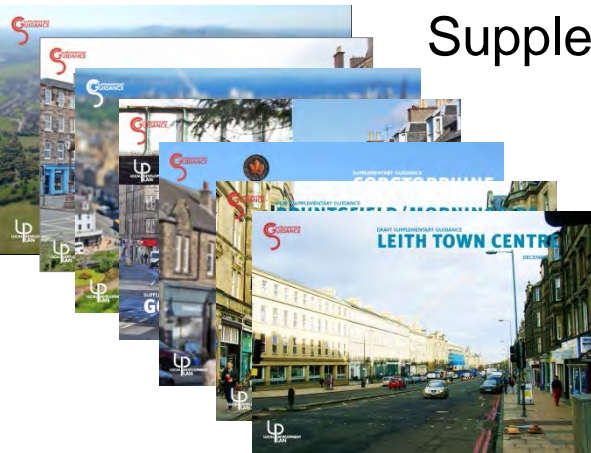

Non-Statutory Guidance



Part of the
development
plan

LDP Spatial Strategy

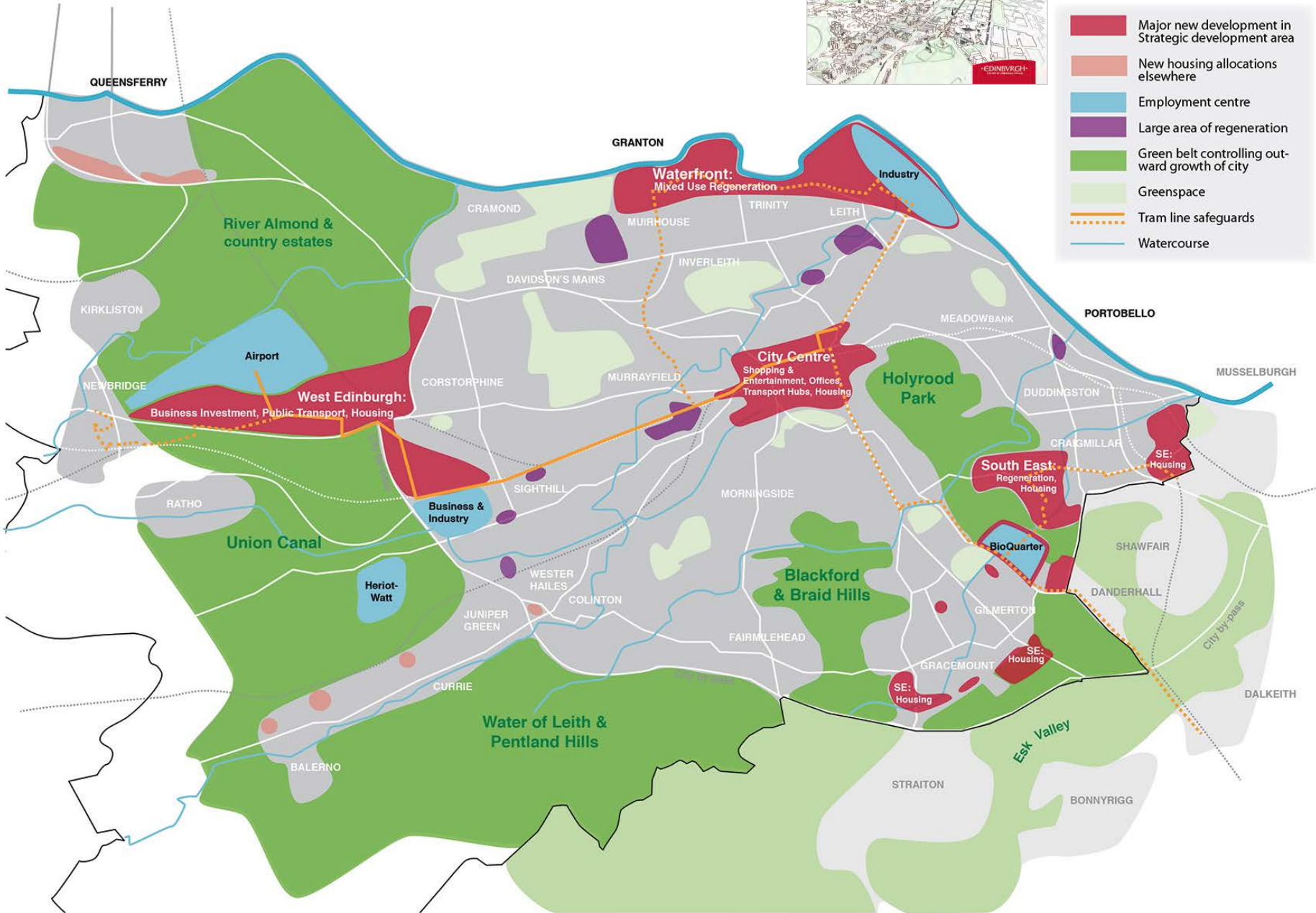

Aims

Growth
Infrastructure

AIM 1: Support the growth of the city economy

AIM 2: Help increase the number and improve the quality of new homes

AIM 3: Sustainable transport and access to jobs and services

AIM 4: Look after and improve our environment in a changing climate

AIM 5: Create strong, sustainable healthier communities enabling all residents to enjoy high quality of life



LDP

Stage 1

Main Issues Report

October 2011

3 months consultation

Stage 2

Proposed Plan

March 2013

Representations 6 wks)

Stage 3

Second Proposed Plan

June 2014

Stage 4

Stage 5

Examination

Stage 6

Adopted Plan

2016

Evaluation



Context

- Consultation responses:
 - Concern about growth
 - Cumulative impacts
 - Education infrastructure
 - Transport infrastructure
 - Healthcare infrastructure
 - Greenspace
- Representations:
 - Objected to new development
 - Considered in examination
 - Led to changes in LDP
- Adopted LDP has stronger policies on infrastructure



LDP Action Programme

- Cumulative impacts:
 - transport, education
 - healthcare, greenspace
 - Utilities
- Contribution Zones
- Identifies actions & costings
- Links to Supplementary Guidance
- Developer contributions will not cover all costs – funding gaps
- Update annually



Housing Land Audit & Delivery Programme 2017

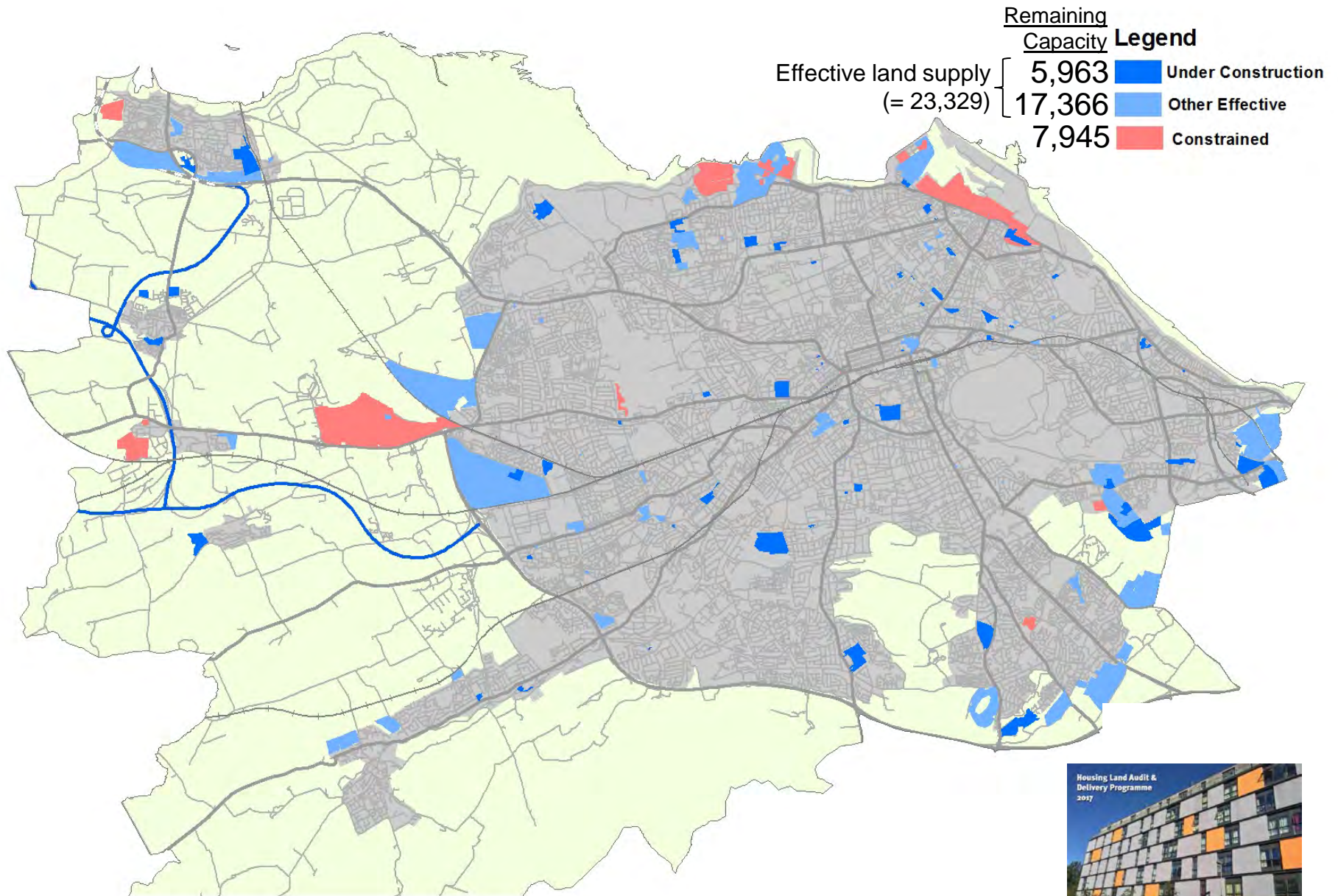

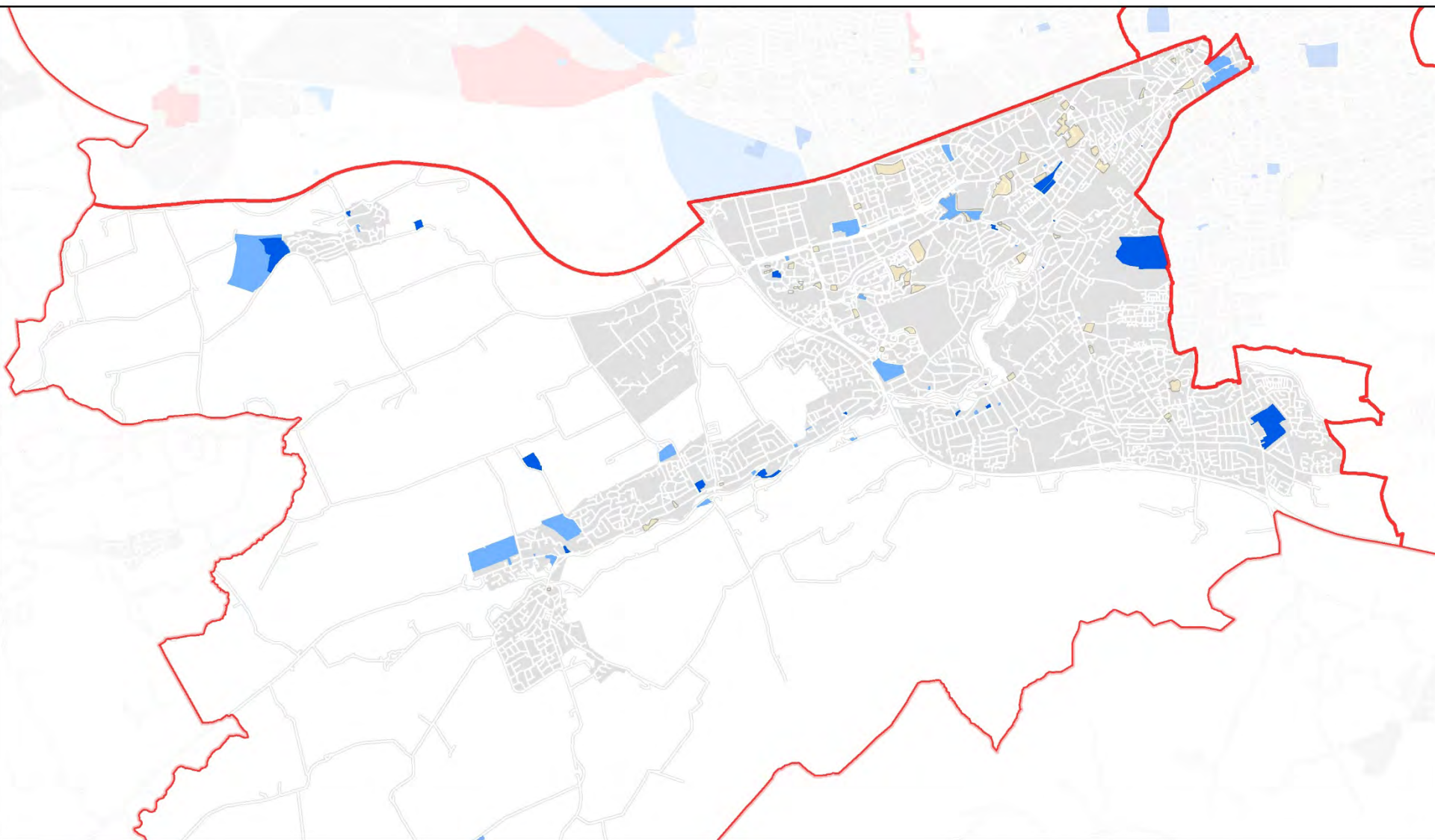

529 Under Construction
1,871 Other Effective
0 Constrained
2,400

Other housing potential

South West Locality Housing Land Supply

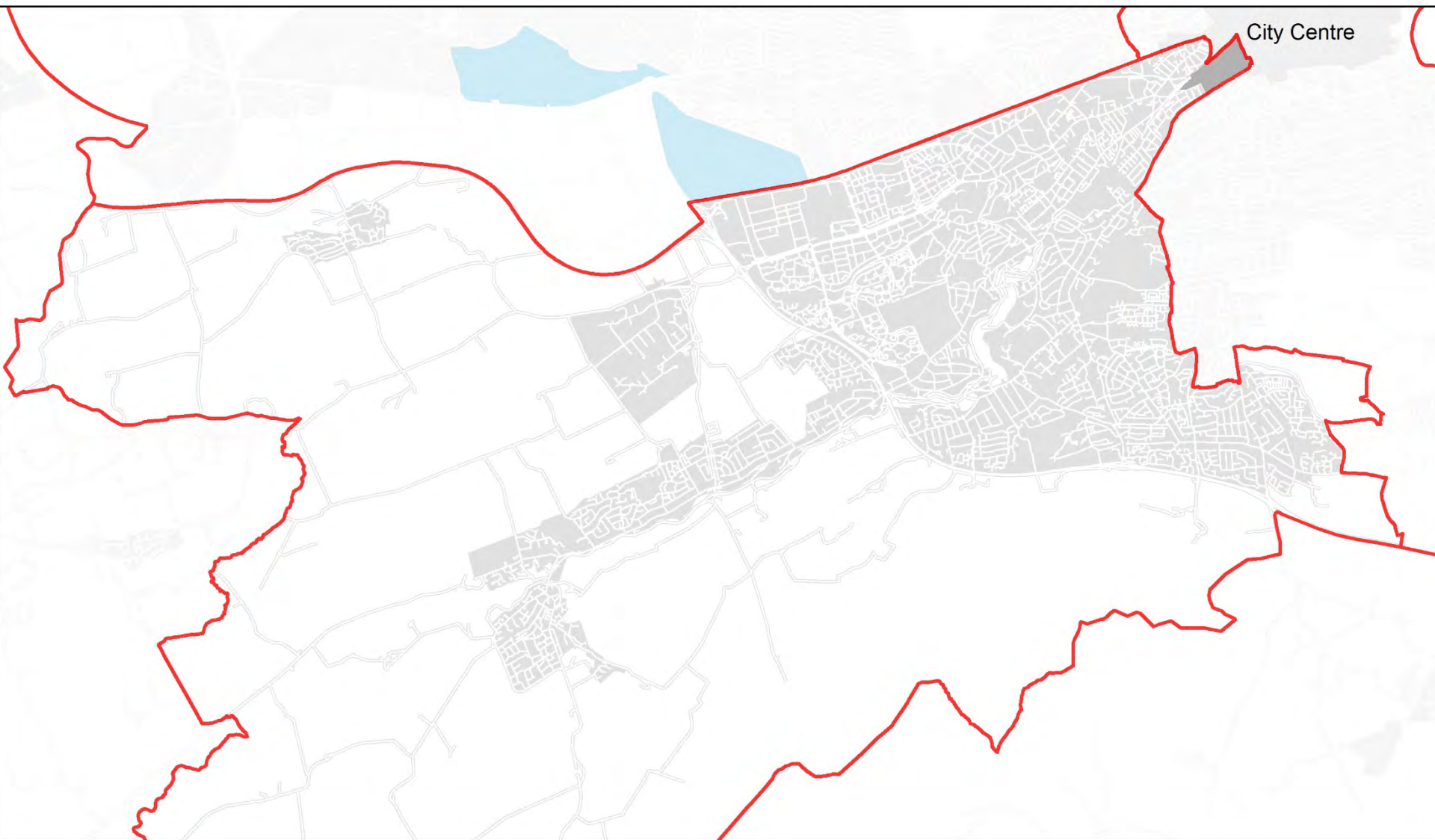

Legend

-  Strategic Business Centre
-  City Centre

South West Locality
Economic Development

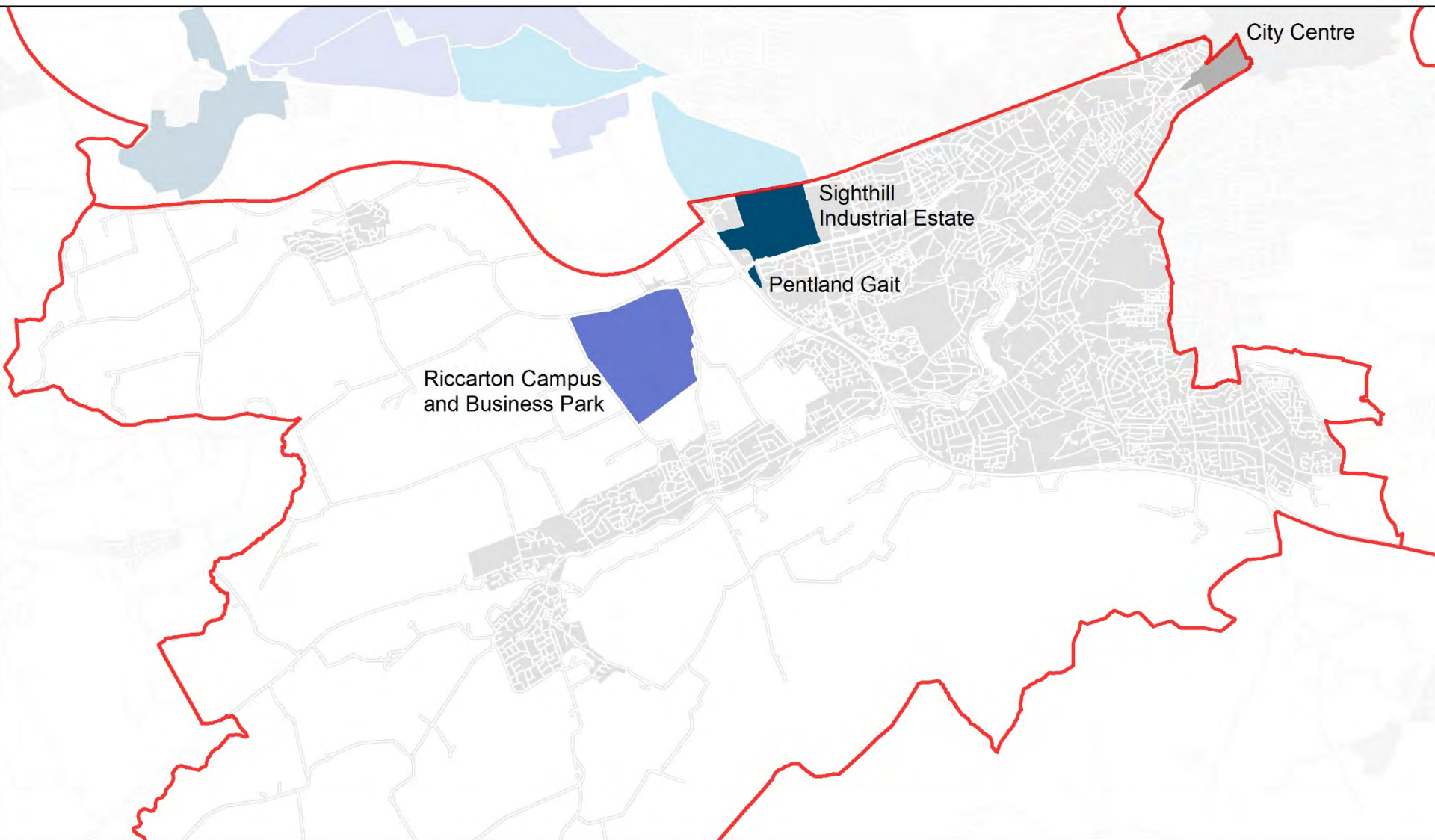



Legend

	Strategic Business Centre		Business and Industry Area
	City Centre		Special Economic Area

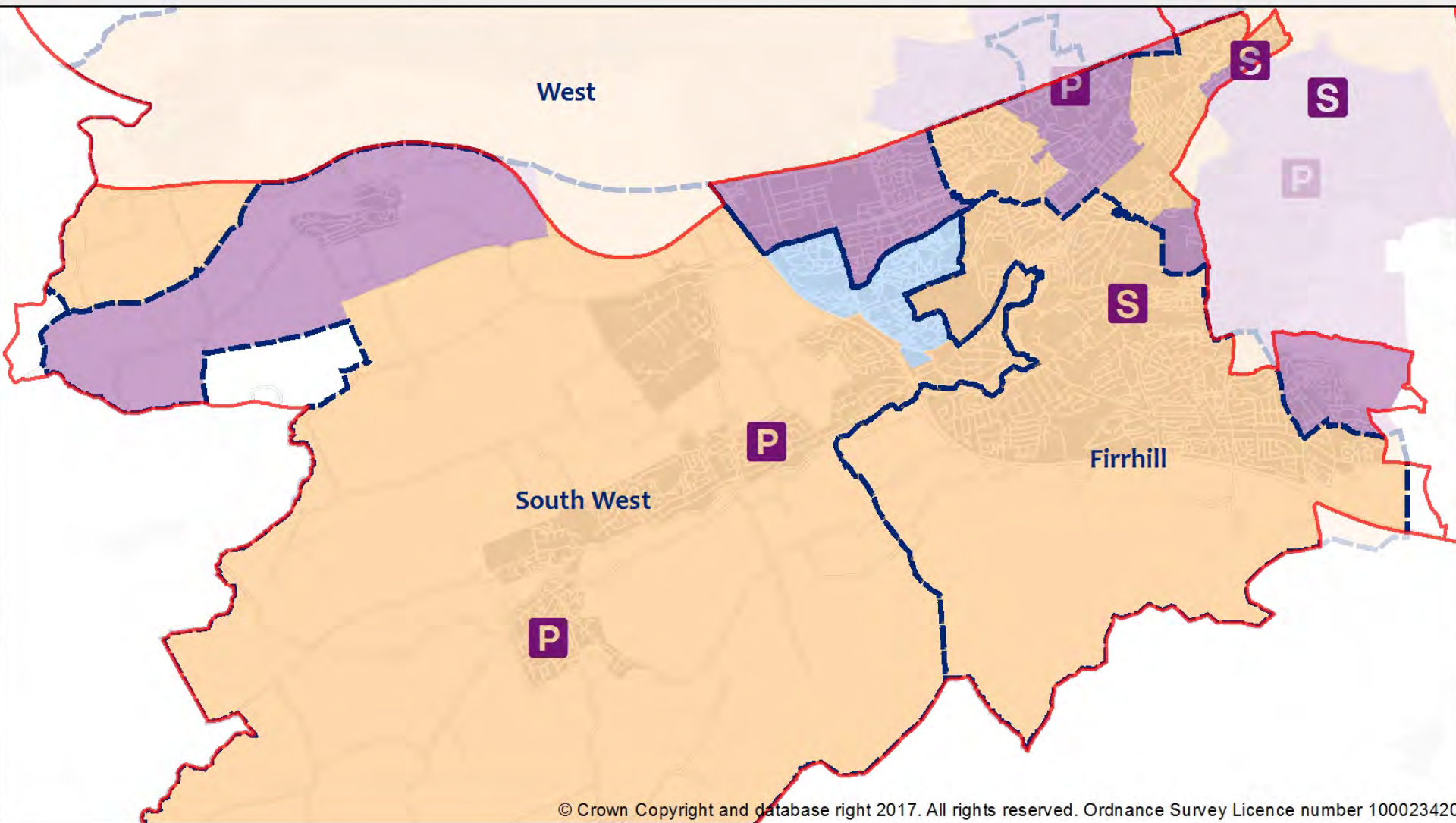
South West Locality
Economic Development



Legend

-  Education Cumulative Assessment Area
-  Primary School Actions
-  Secondary School Actions



Contribution Zone Sub Areas

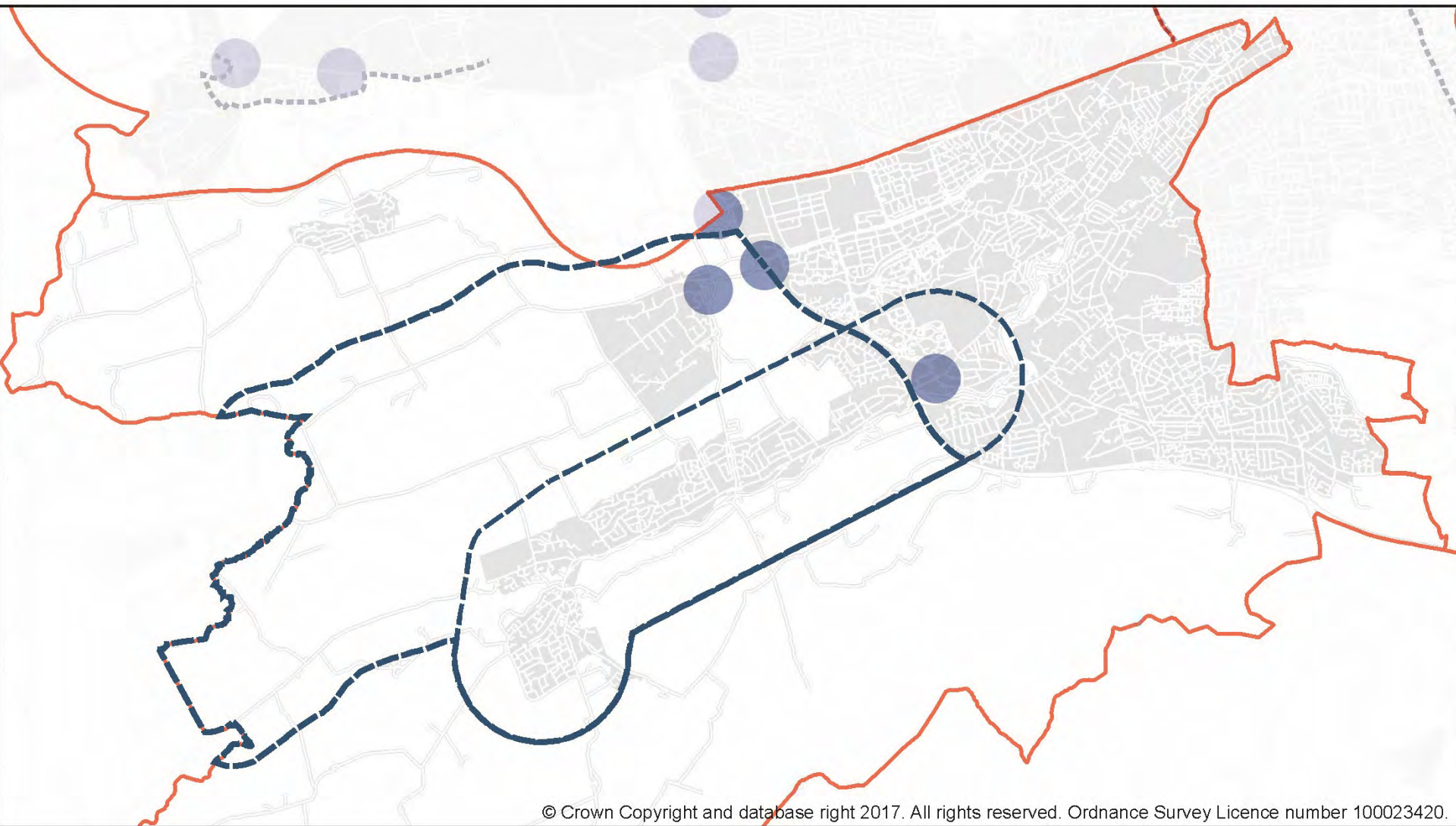

South West Locality (2017) Education Contribution Zones





Legend

-  Transport Action
-  Transport Contribution Zone
-  Tram Route Safeguard

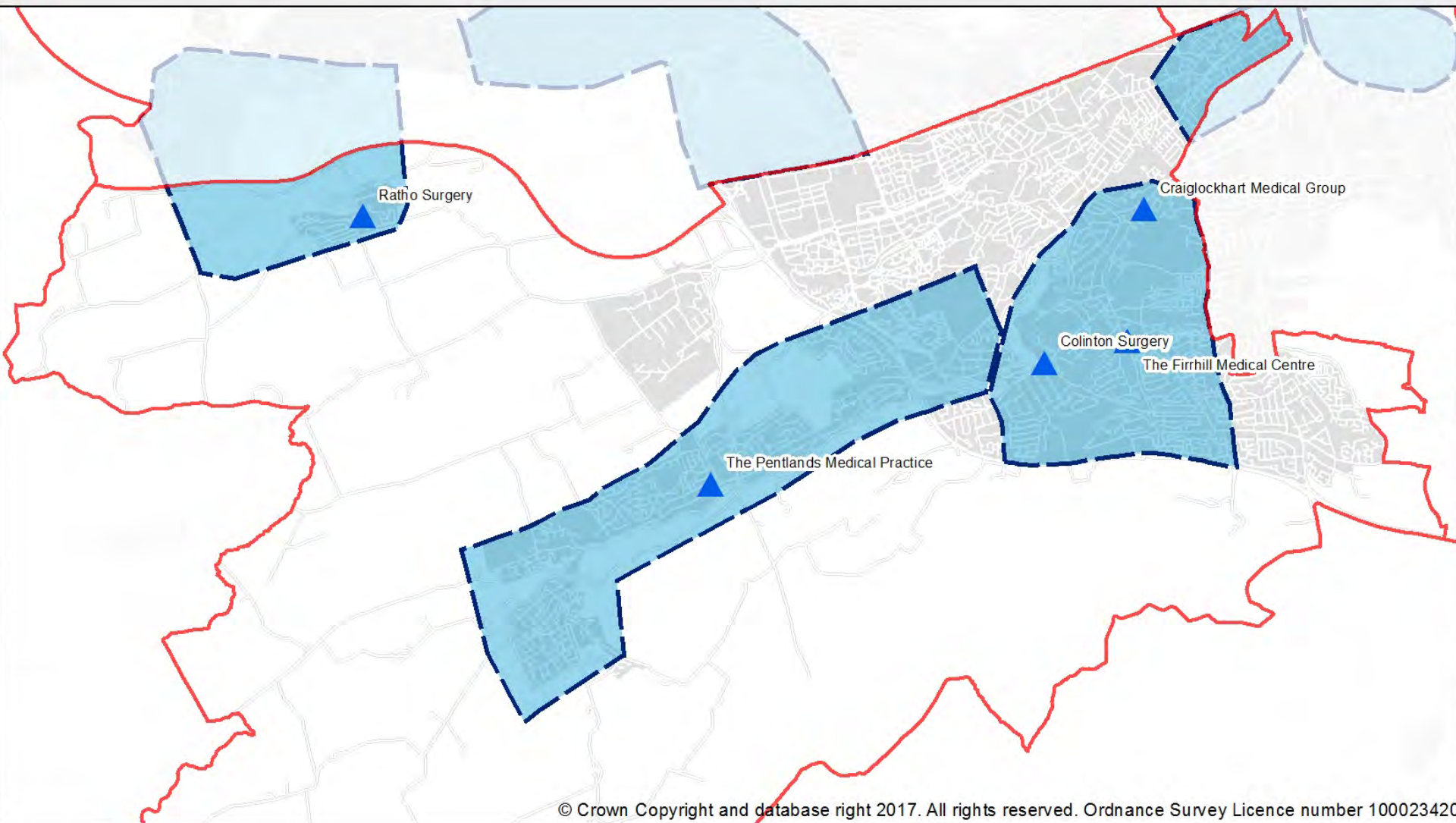
South West Locality (2017)
Transport Contribution Zones



Legend

-  GP Practice within HCZ
-  Health Care Zones

South West Locality (2017)
Health Care Contribution Zones

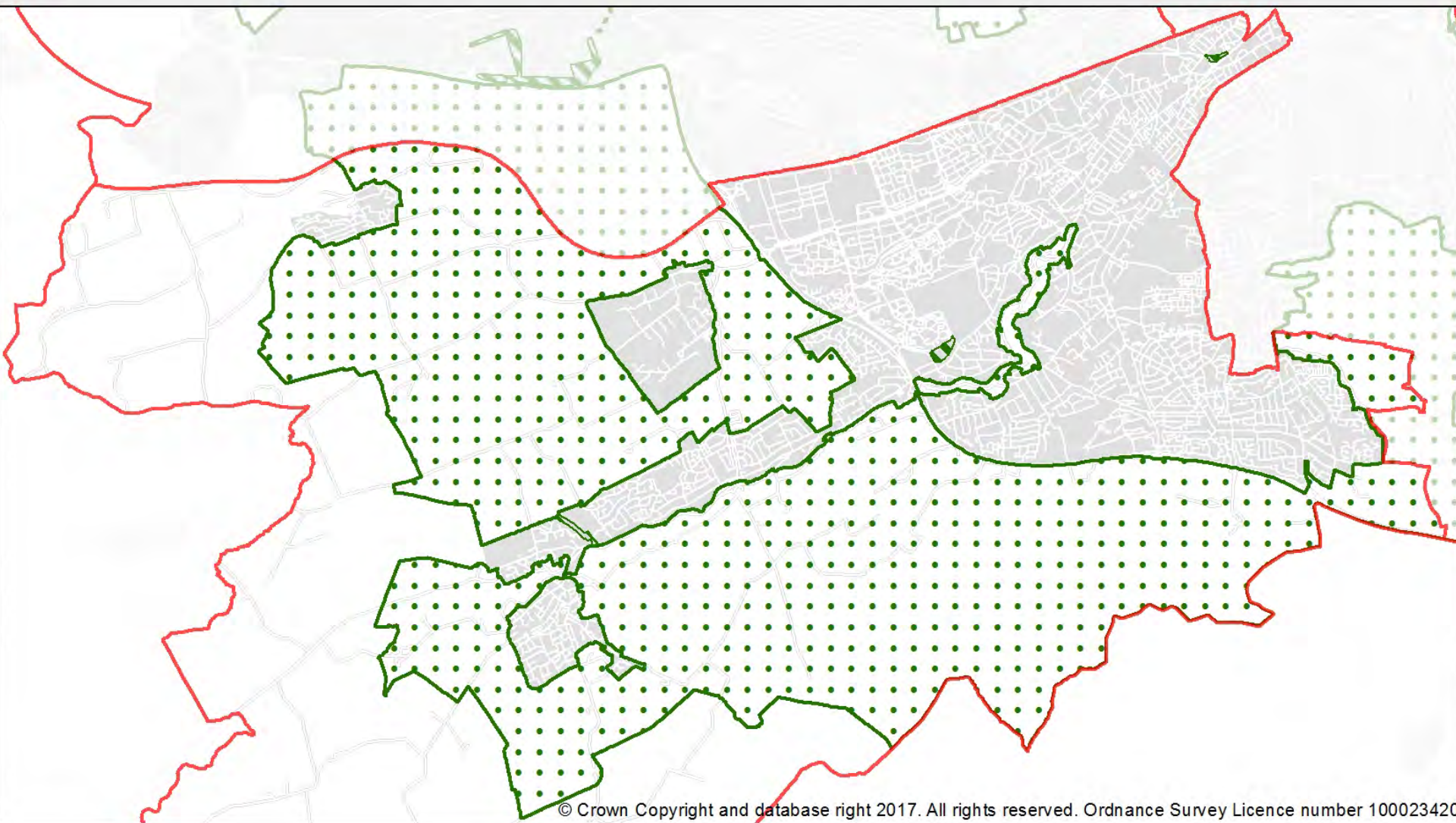

Legend

-  Green Belt
-  Greenspace Proposal
-  Linear Greenspace Proposal

South West Locality (2017)
Green Infrastructure Actions

Delivering growth – risks and challenges

- Dependent on housing delivery
 - Front funding infrastructure could result in a net deficit (total or annual)
 - Ensure infrastructure is delivered in line with speed of development
- Housing audit informs Action Programme to:
 - Understand infrastructure delivery programme
 - Address constraints on land
 - Support higher delivery rates

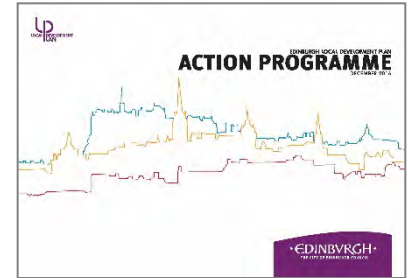

Relationship of Housing Land Audit & Delivery Programme with Action Programme

Note: Dates relate to published documents – work will normally be finalised for internal use 2 months ahead

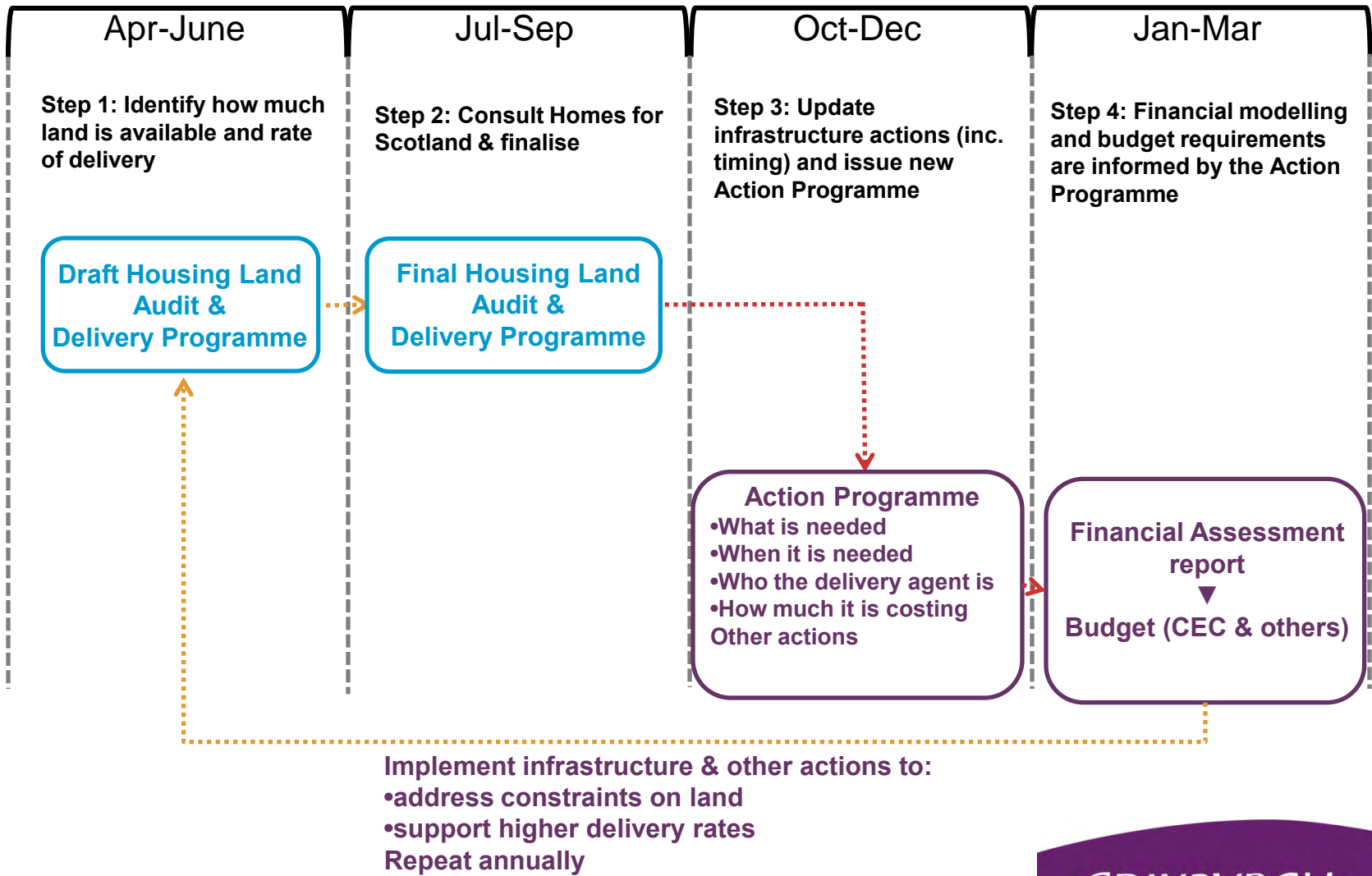

Process and Roles

- Action Programme prepared by CEC officers:
 - Input from Key Agencies, e.g. NHS
 - Officer governance – Oversight Group chaired by Chief Executive
- Action Programme reported for approval:
 - Housing & Economy Committee (18 Jan 2018)
- AP Financial Assessment reported to:
 - Finance & Resource Committee (23 Jan 2018)
- AP submitted to Scottish Ministers
- Informs applications, Supplementary Guidance updates, individual projects

Alignment of Business Plan & Spatial Plans

- Council Business Plan (Aug 2017)
- Identifies LDP alongside Community Plan (LOIP) as key strategy
- 4 Locality Improvement Plans coordination
- Regular finance reports
 - January 2018
- Individual action projects will be reported for separate decision (depending on scale & nature)

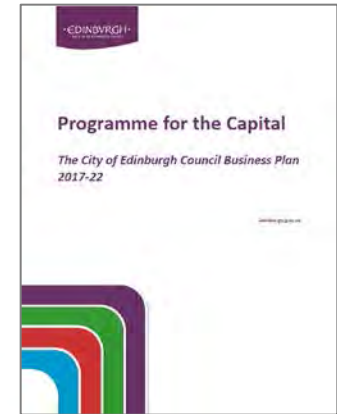

Strategic Framework



Importance of Infrastructure

- Growth needs infrastructure:
 - To ensure good places
 - To be sustainable

Five Strategic Aims



Roles for Community Councils?

- Help emphasise need for infrastructure enhancements to support growth
- Help spread awareness of LDP Action Programme
- Help facilitate engagement with communities as:
 - LDP and Action Programme are implemented
 - LDP 2 is prepared
- How can we build community capacity to engage in LDP 2?

Engagement in Action Programme & LDP 2

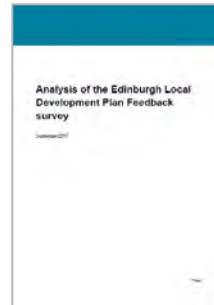
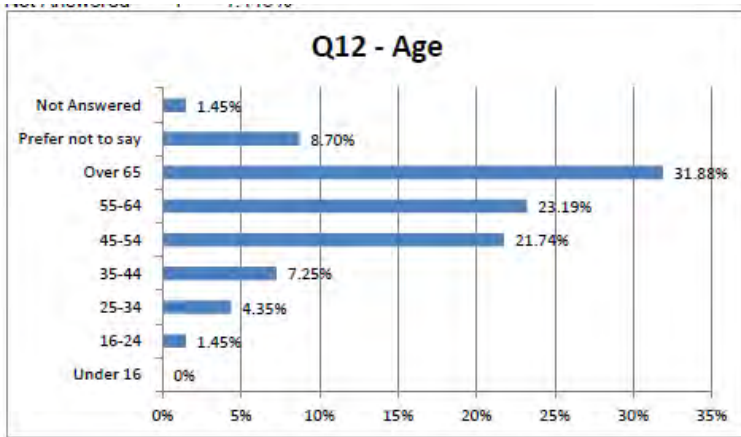

In comparison, the census data for 2011 shows the City of Edinburgh population recorded below.

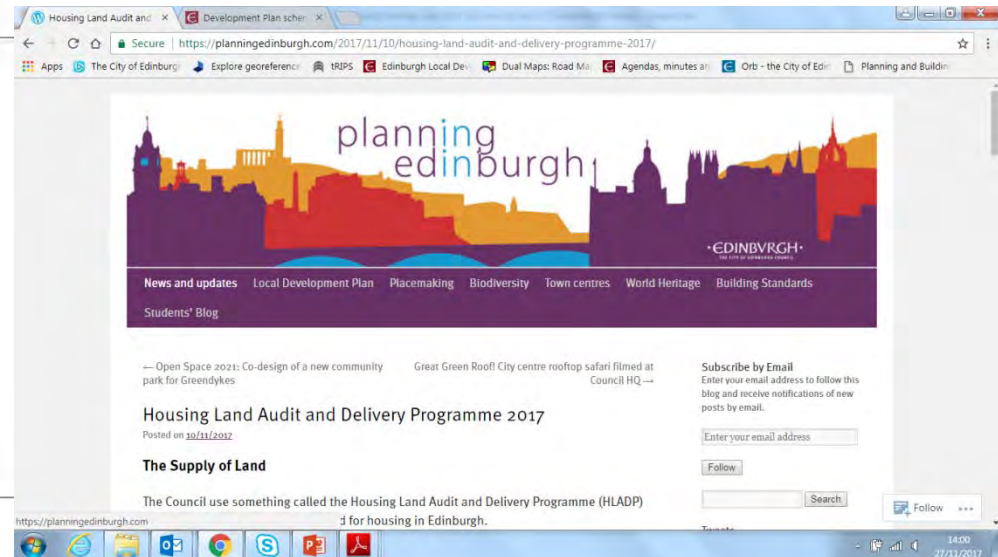
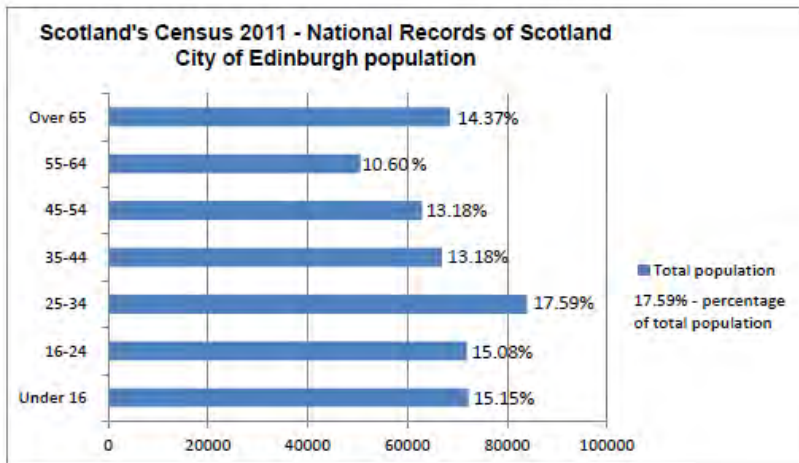

Next Steps

- 4 community briefings (Nov/Dec 2017)
- New Action Programme –
 - report January 2018
- Potentially update Supplementary Guidance on contributions and infrastructure – 2018
- Further community briefings?
- SDP 2 –
 - examination ends early 2018
 - Approval by Scottish Ministers May 2018?
- LDP 2 – Main Issues Report consultation: Autumn 2018?

Thank You

Twitter: @planningedin

Instagram: planningedinburgh

Blog: planningedinburgh.com

www.edinburgh.gov.uk/localdevelopmentplan



LDP Action Programme

Community Councils Briefing
SE 29 November 2017

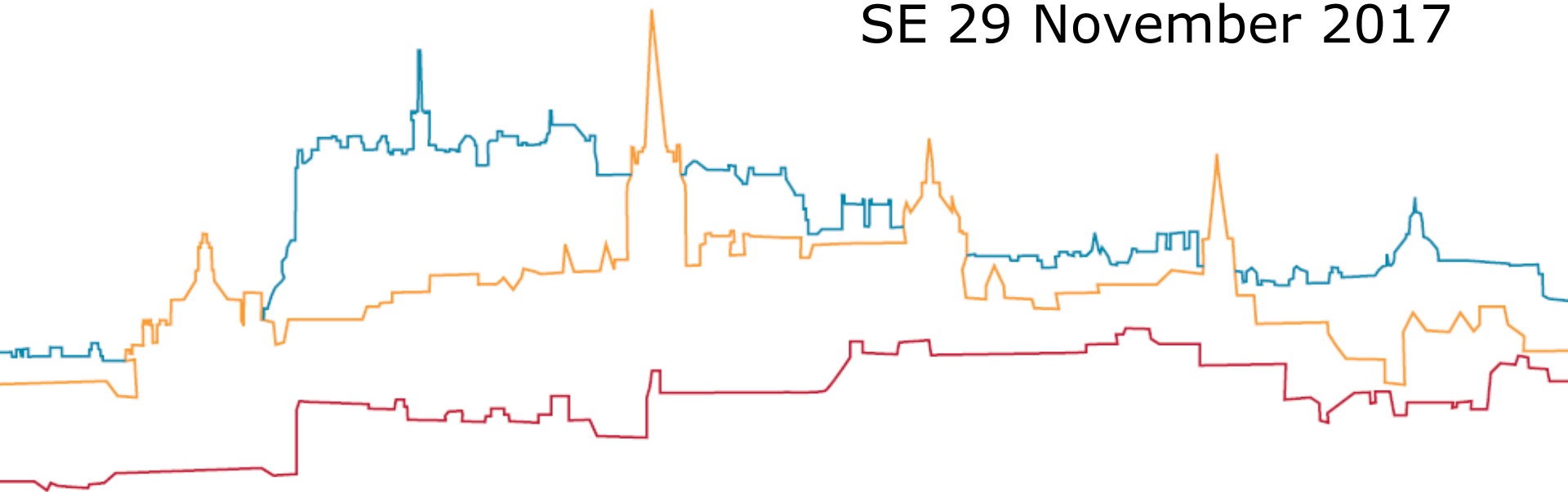

LDP Action Programme Community Council Briefing

- Context
- Action Programme (December 2016)
- Process & Roles
- Next Steps
- End (6.30pm)

Planning Policy Hierarchy

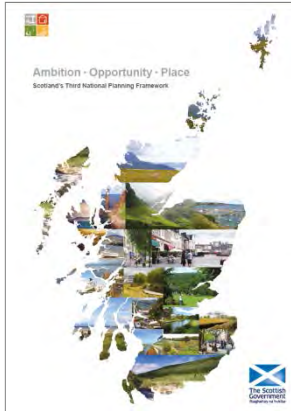

National Planning Framework
(Scottish Government)



Strategic Development Plan
(SESplan)



Local Development Plan
(City of Edinburgh Council)

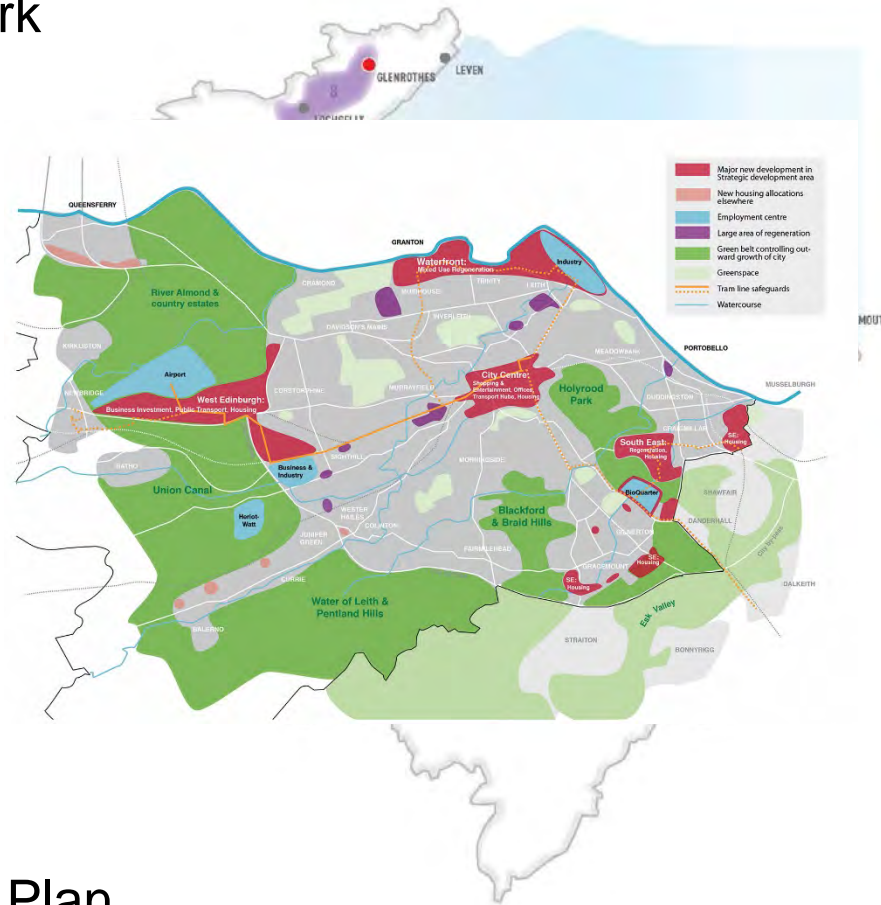

Planning Policy Hierarchy



Local Development Plan

Supplementary Guidance

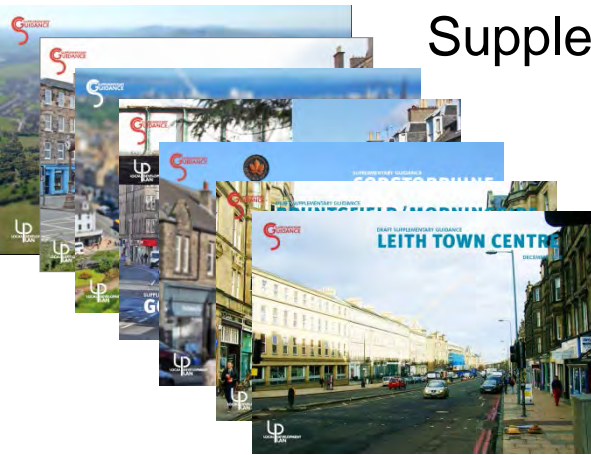

Non-Statutory Guidance



Part of the
development
plan

LDP Spatial Strategy



- Major new development in Strategic development area
- New housing allocations elsewhere
- Employment centre
- Large area of regeneration
- Green belt controlling out-ward growth of city
- Greenspace
- Tram line safeguards
- Watercourse

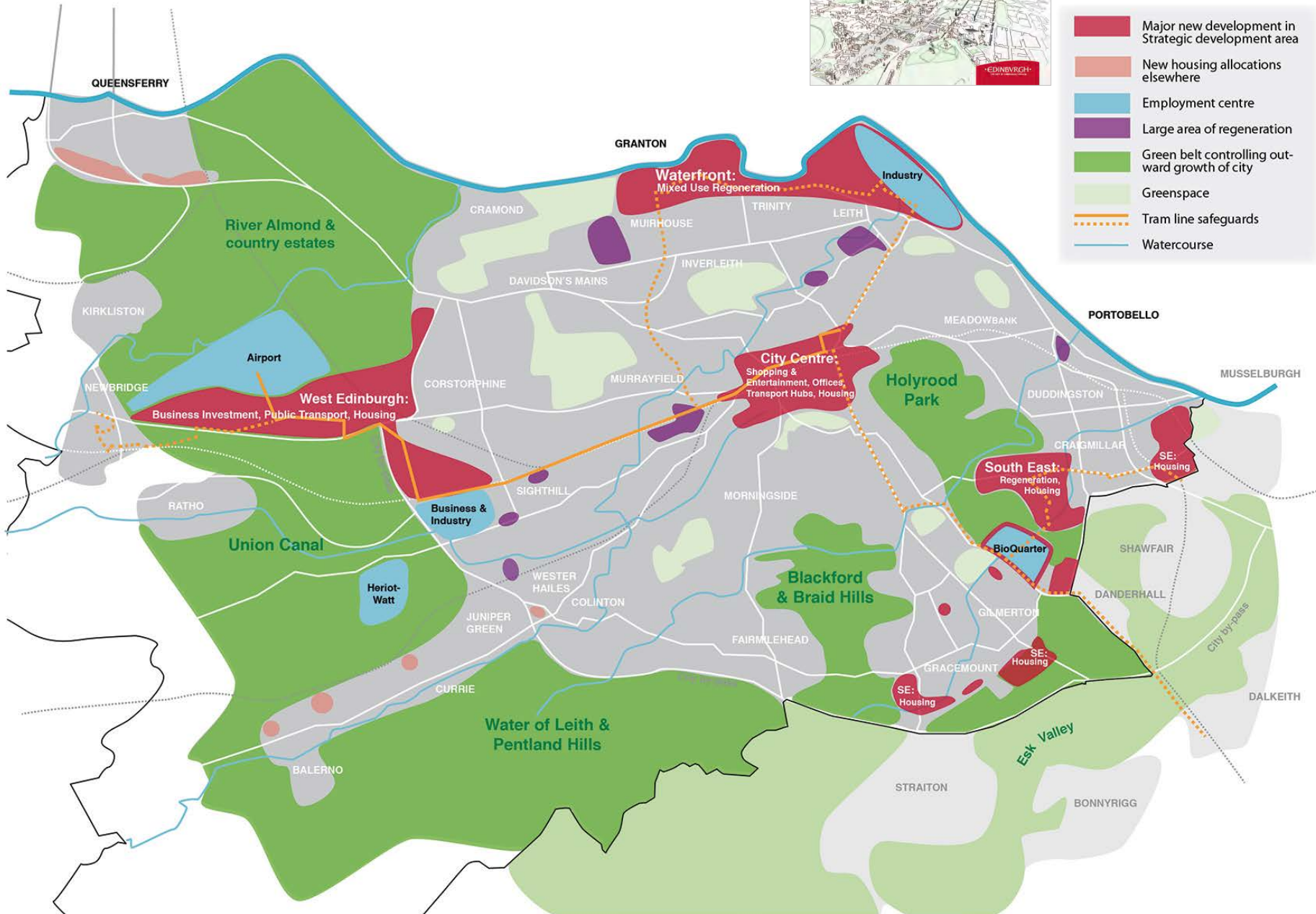

Aims

Infrastructure Growth

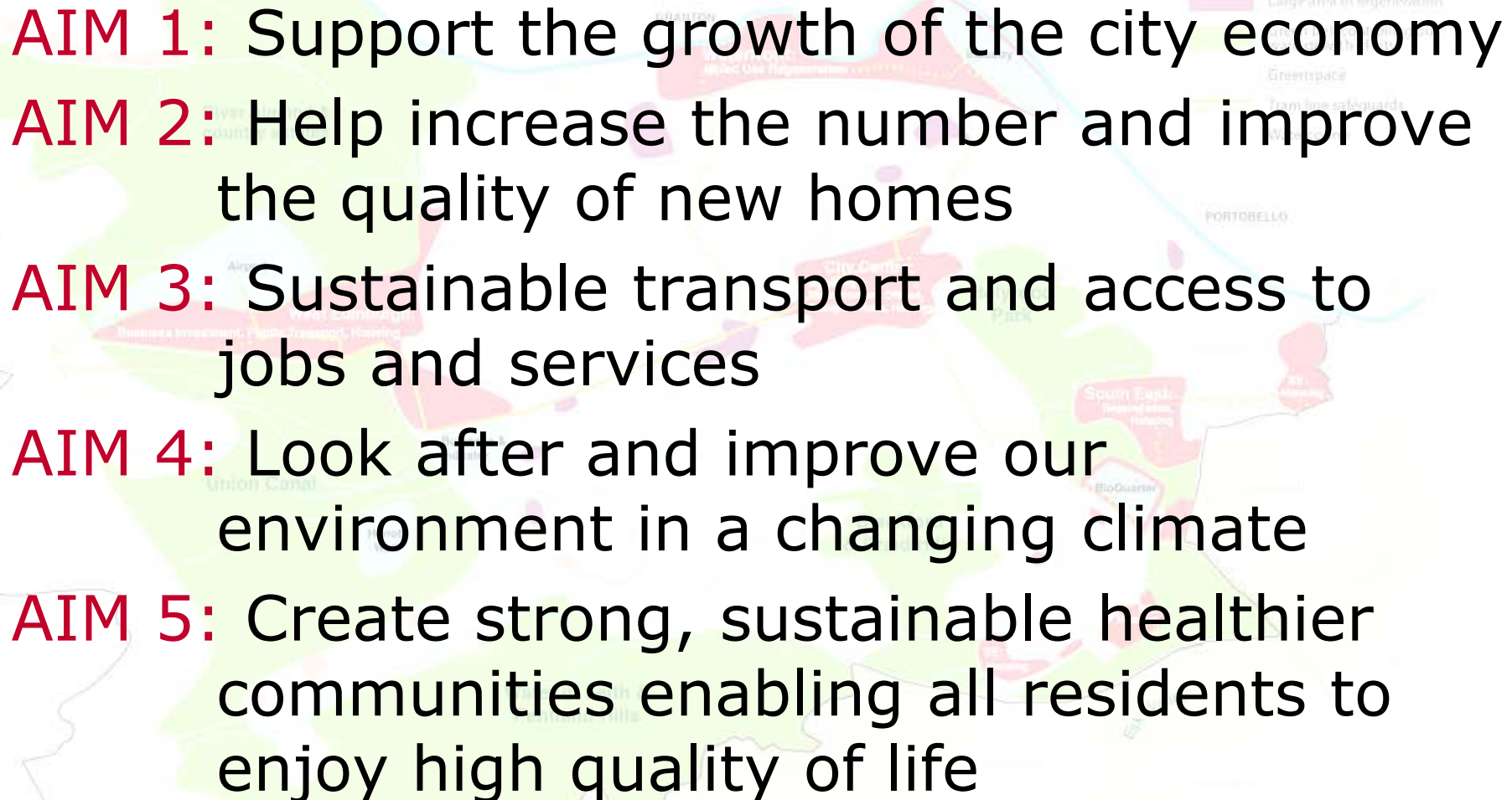
- 
- AIM 1:** Support the growth of the city economy
- AIM 2:** Help increase the number and improve the quality of new homes
- AIM 3:** Sustainable transport and access to jobs and services
- AIM 4:** Look after and improve our environment in a changing climate
- AIM 5:** Create strong, sustainable healthier communities enabling all residents to enjoy high quality of life



LDP

Stage 1

Main Issues Report

October 2011



3 months consultation

Stage 2

Proposed Plan

March 2013



Representations 6 wks)

Stage 3

Second Proposed Plan

June 2014



Stage 4

Representations 6 wks)

Stage 5

Examination

Stage 6

Adopted Plan

2016



Evaluation

Context

- Consultation responses:
 - Concern about growth
 - Cumulative impacts
 - Education infrastructure
 - Transport infrastructure
 - Healthcare infrastructure
 - Greenspace
- Representations:
 - Objected to new development
 - Considered in examination
 - Led to changes in LDP
- Adopted LDP has stronger policies on infrastructure



LDP Action Programme

- Cumulative impacts:
 - transport, education
 - healthcare, greenspace
 - Utilities
- Contribution Zones
- Identifies actions & costings
- Links to Supplementary Guidance
- Developer contributions will not cover all costs – funding gaps
- Update annually

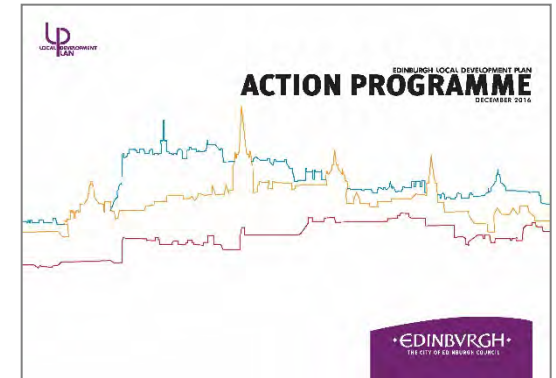

Housing Land Audit & Delivery Programme 2017

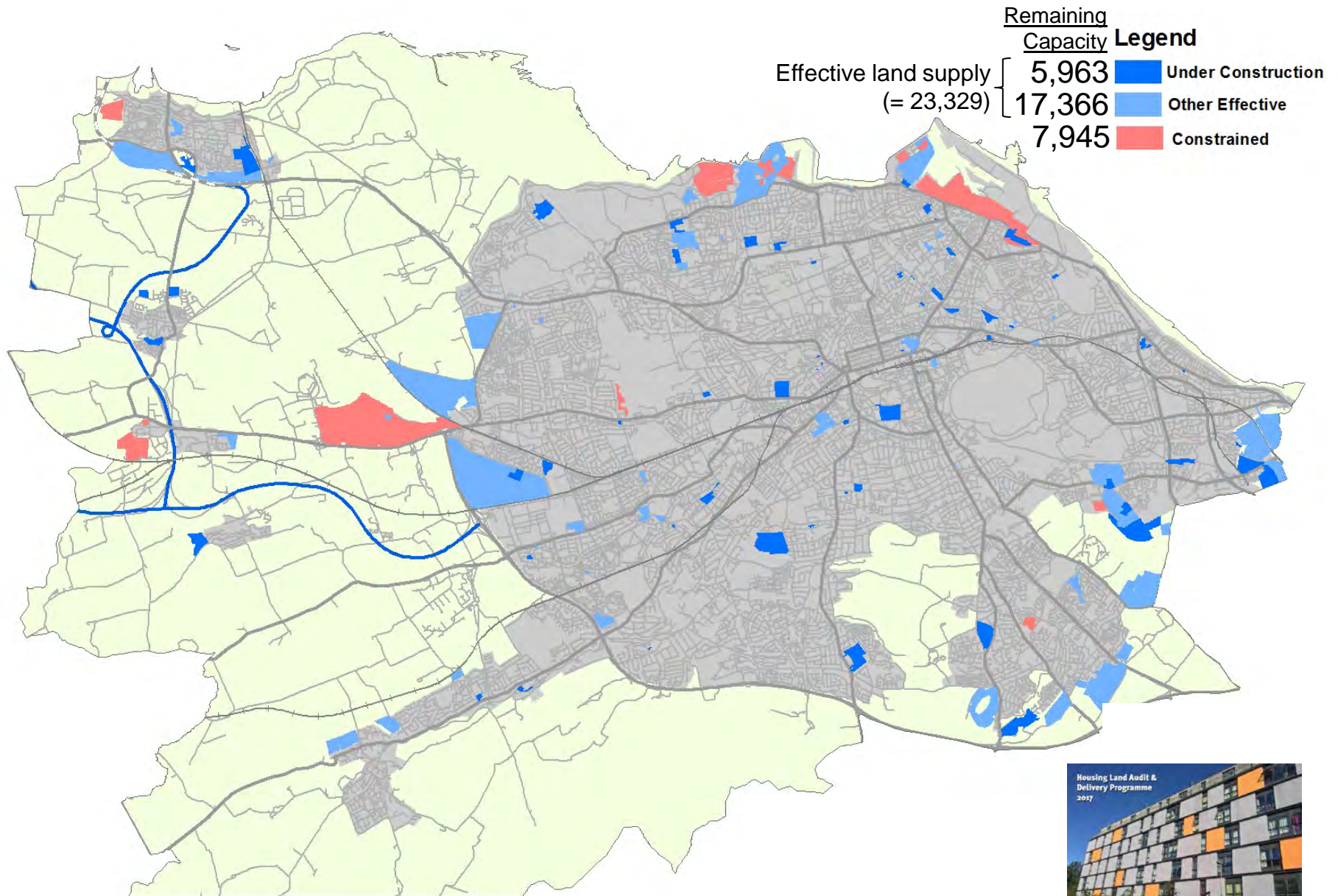

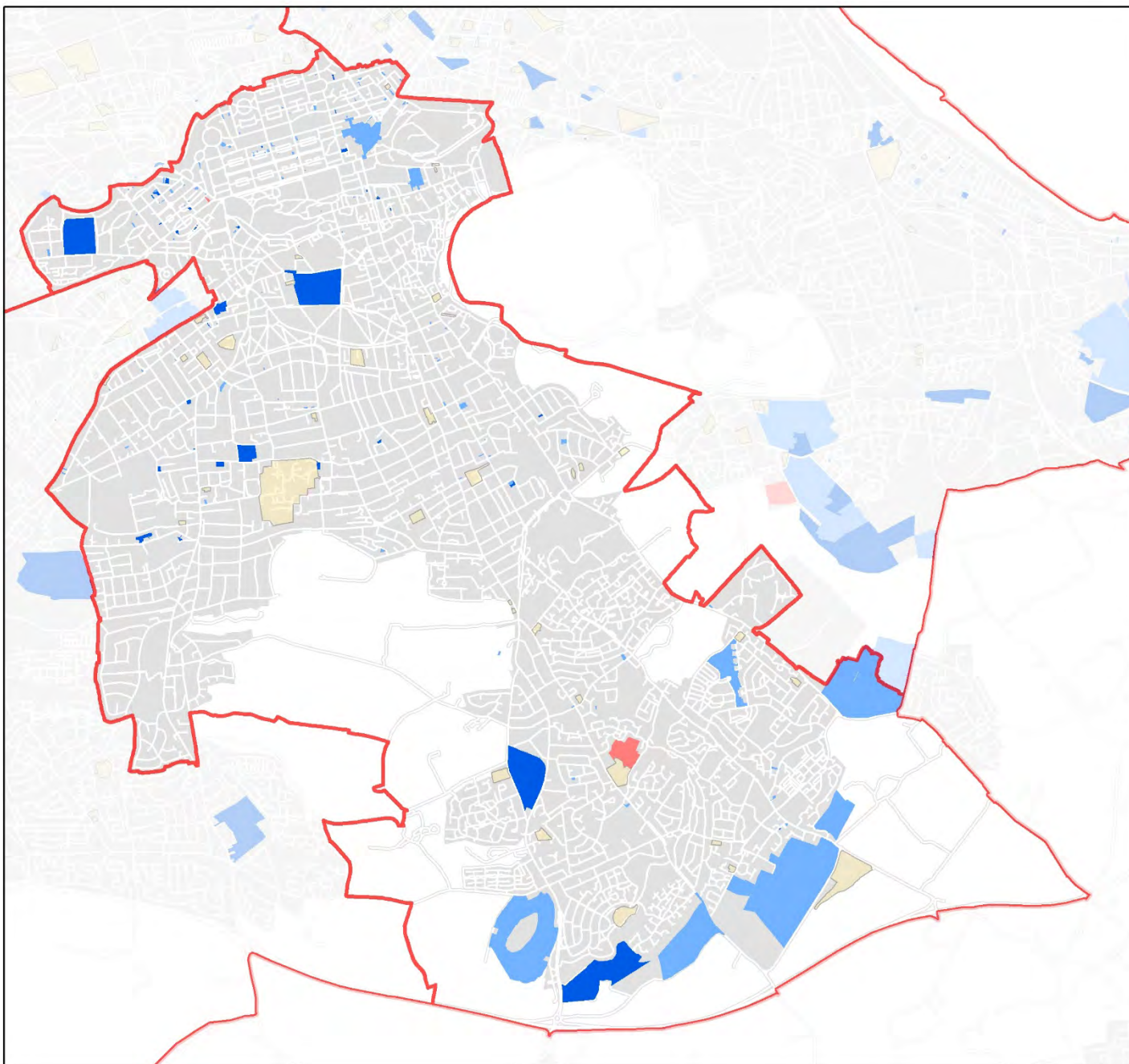

Legend

1,052 Under Construction

2,630 Other Effective

251 Constrained



3,933

Other housing potential

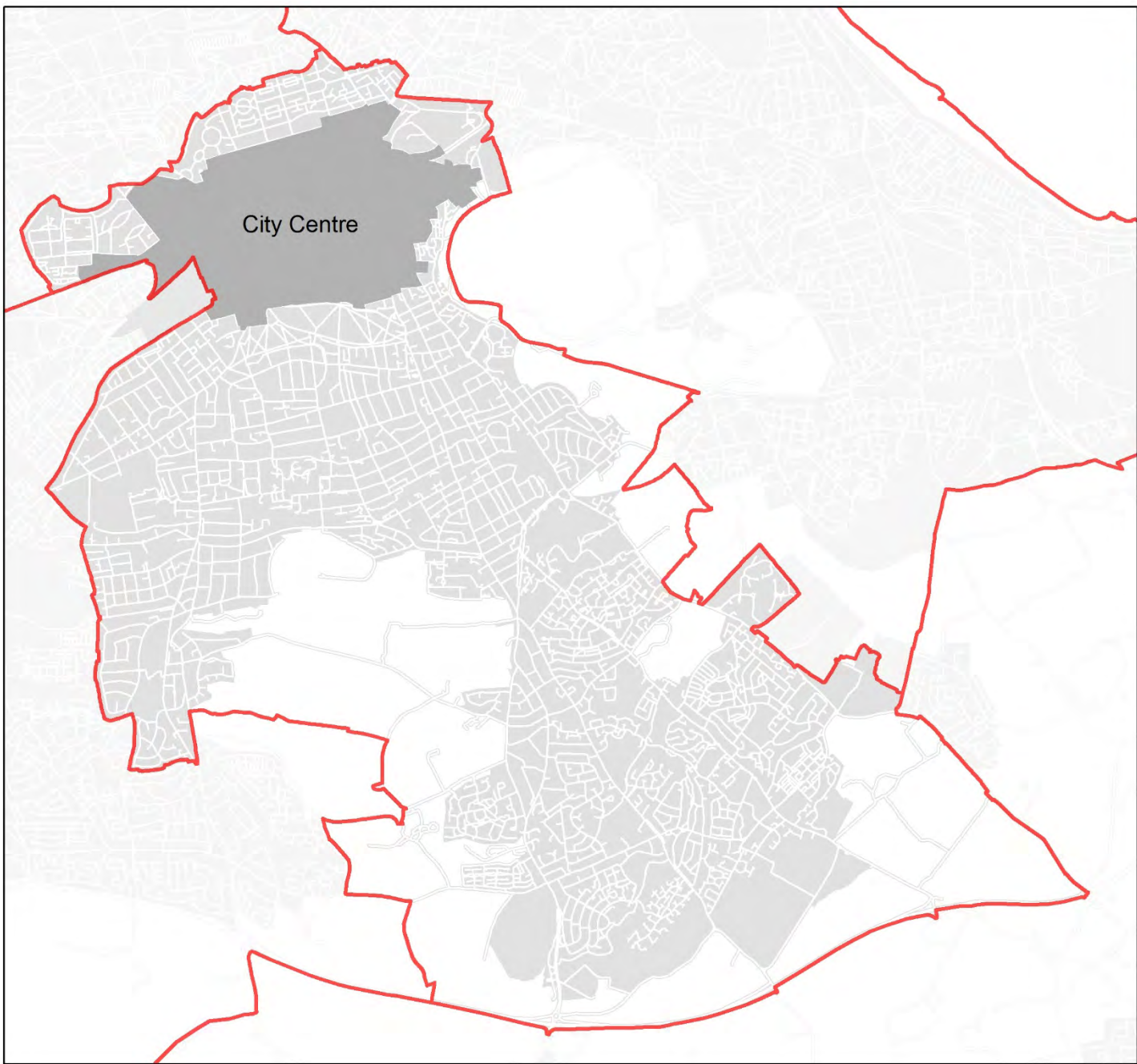
South East Locality
Housing Land Supply



Legend

-  Strategic Business Centre
-  City Centre

South East Locality
Economic Development

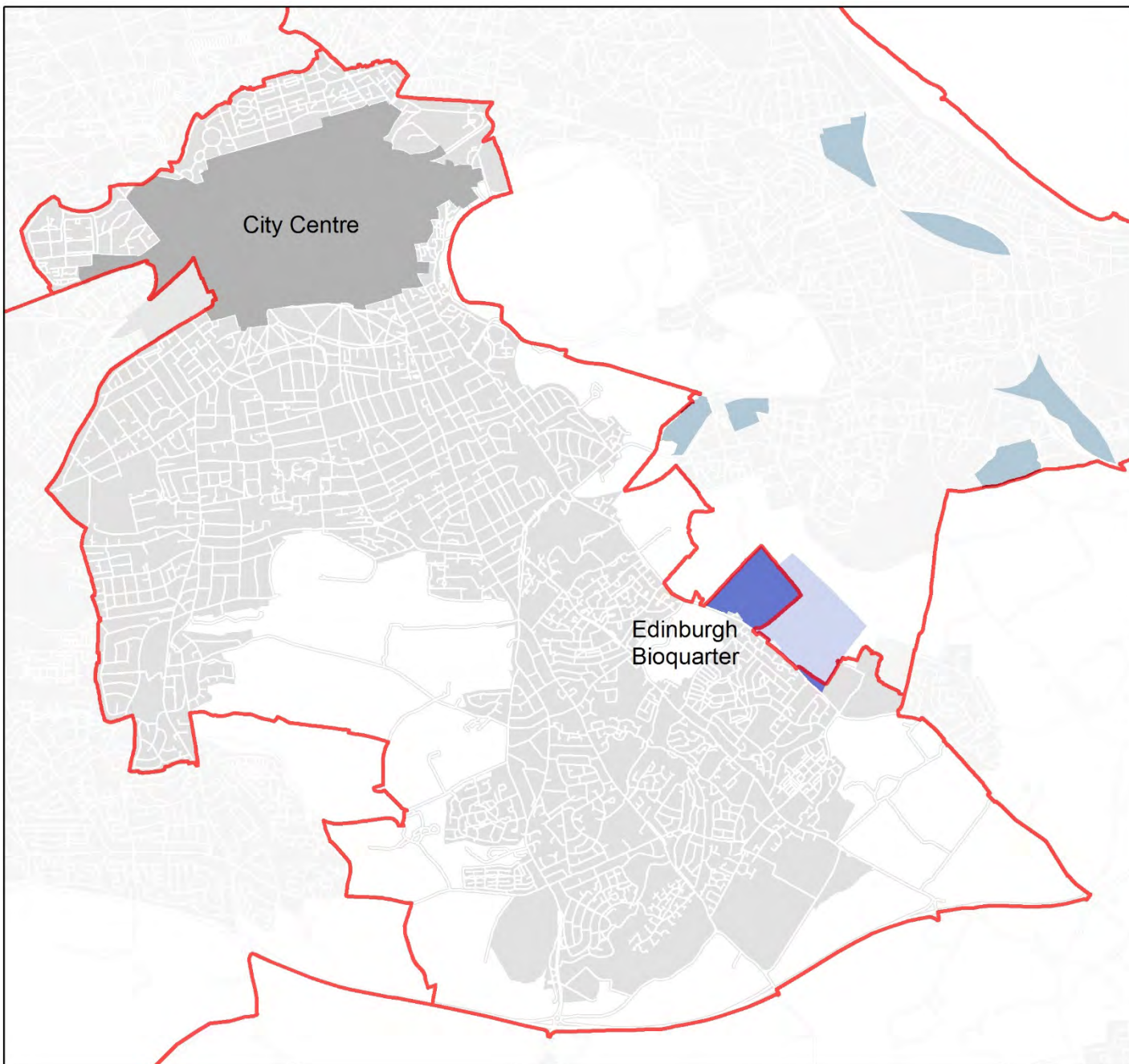

Legend

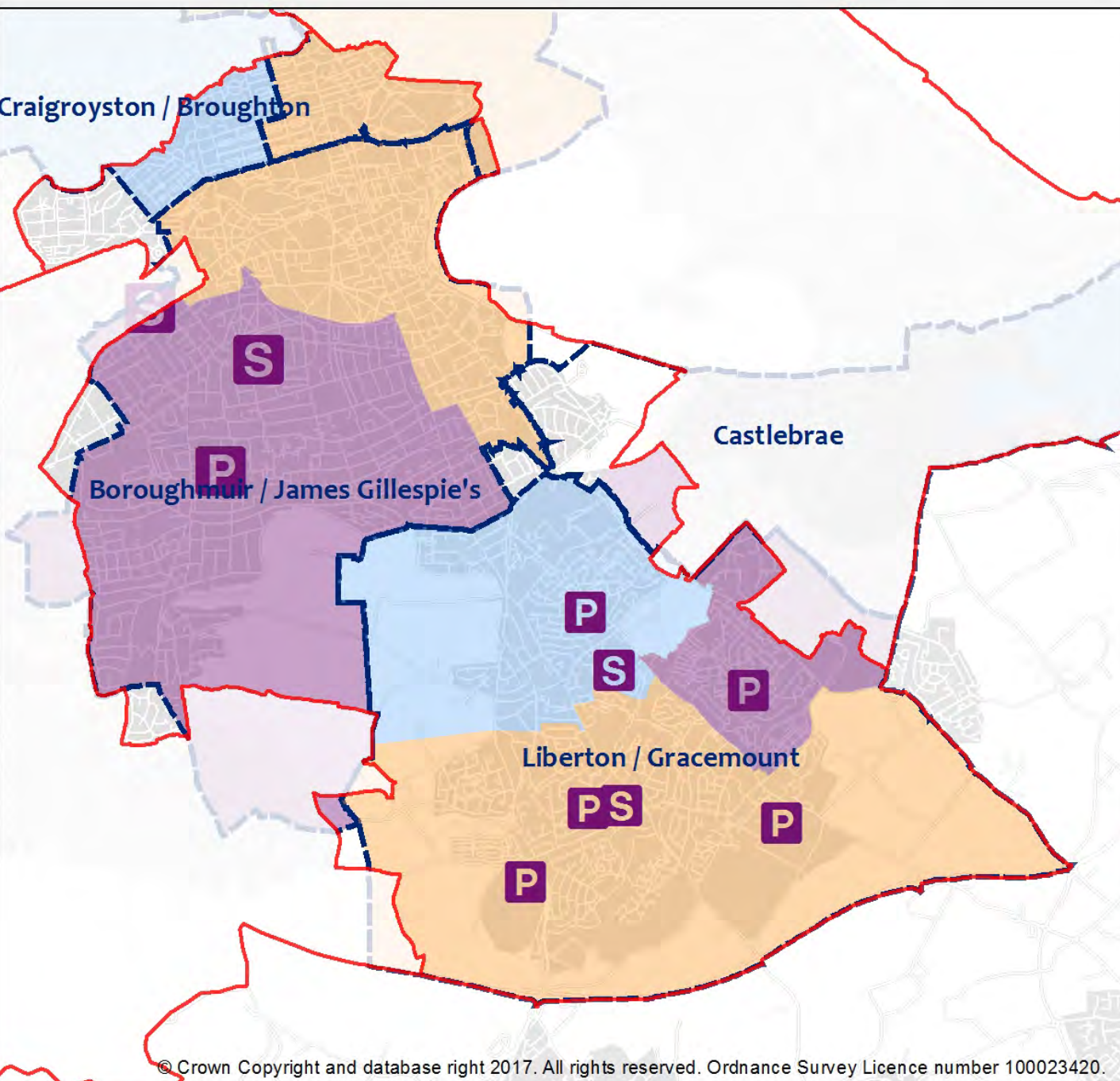

- Strategic Business Centre
- City Centre
- Business and Industry Area
- Special Economic Area

South East Locality
Economic Development

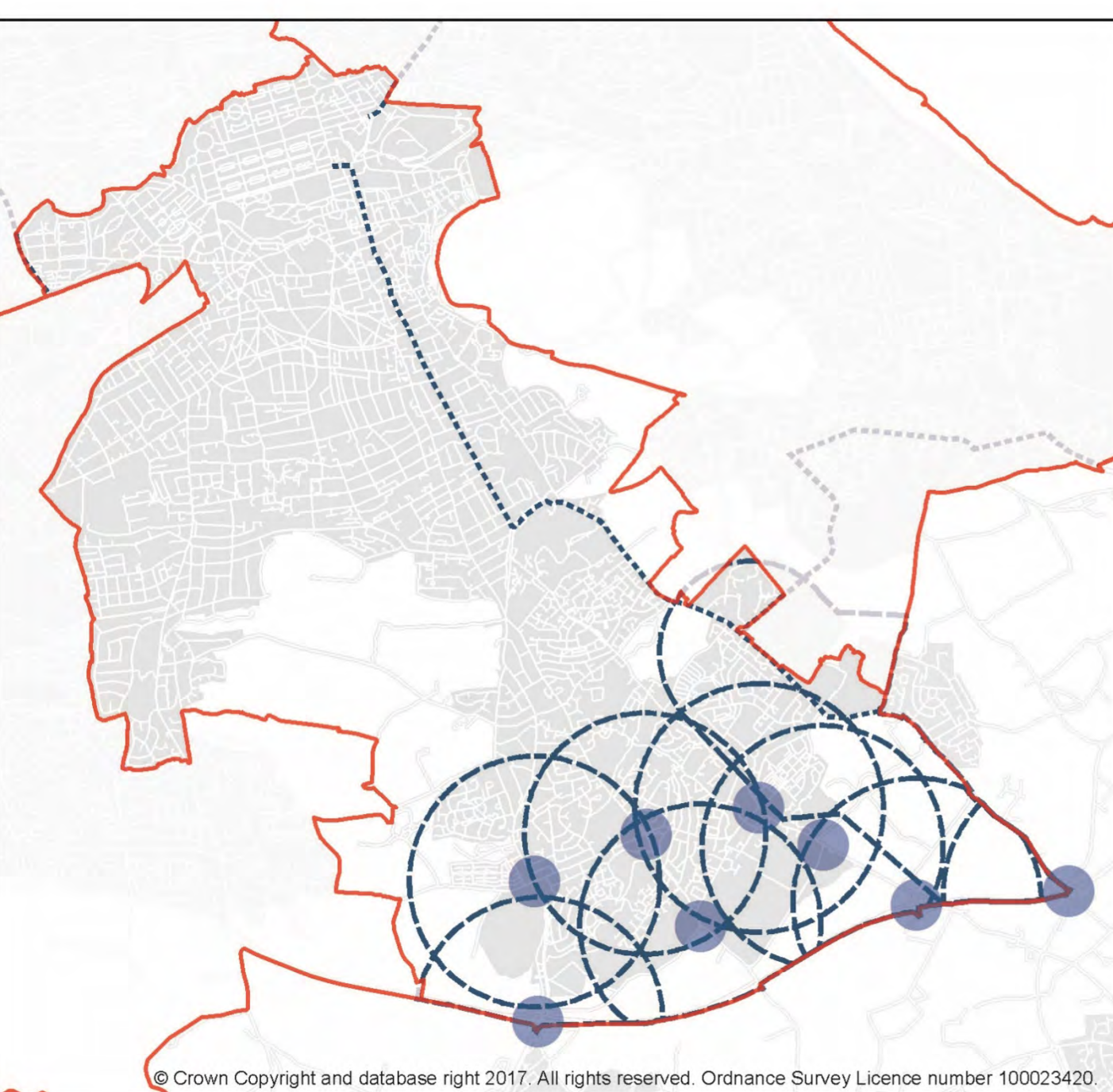





Legend

-  Transport Action
-  Transport Contribution Zone
-  Tram Route Safeguard

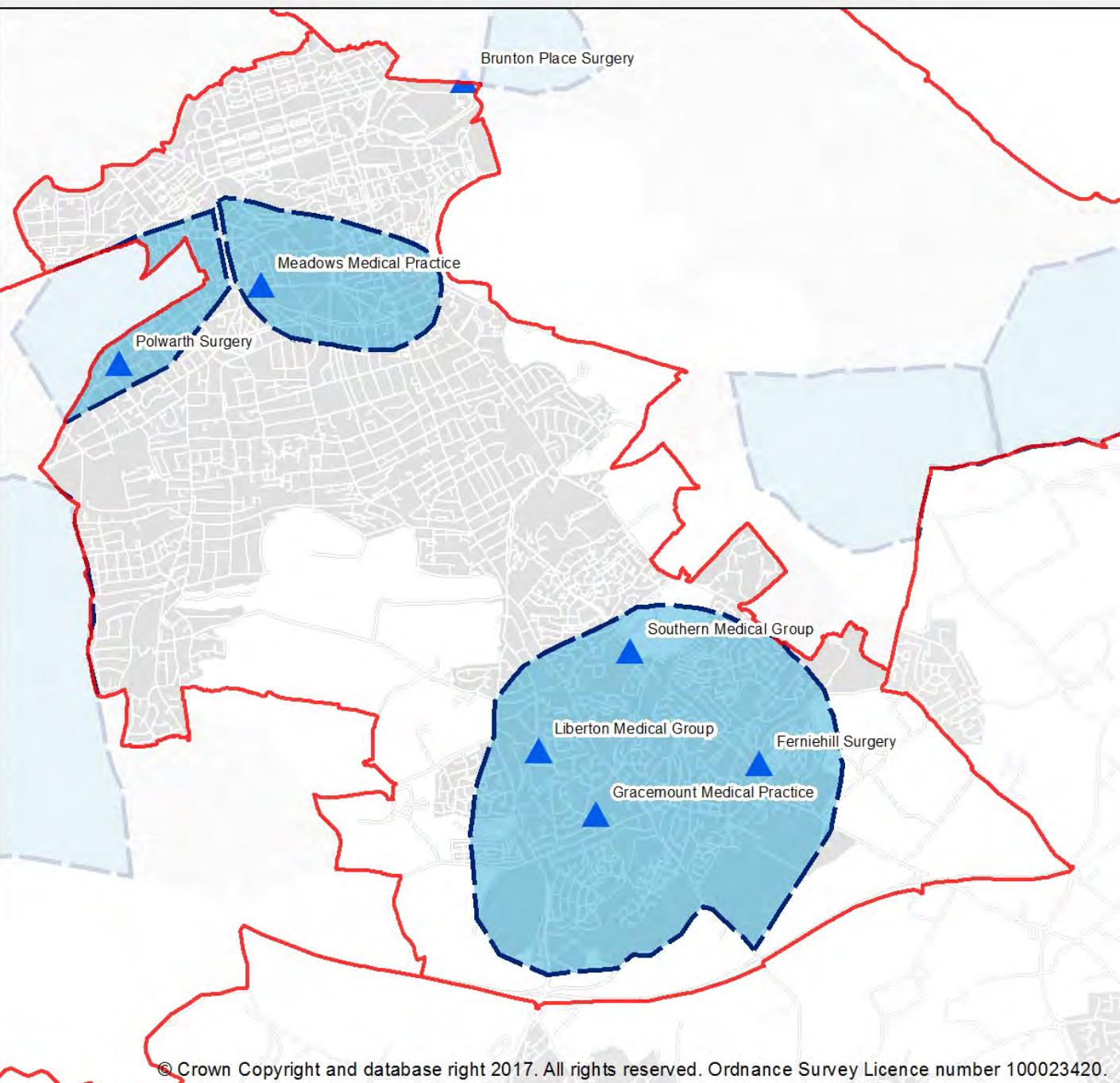
South East Locality
(2017)
Transport
Contribution Zones



Legend

-  GP Practice within HCZ
-  Health Care Zones

South East Locality
(2017)
Health Care
Contribution Zones

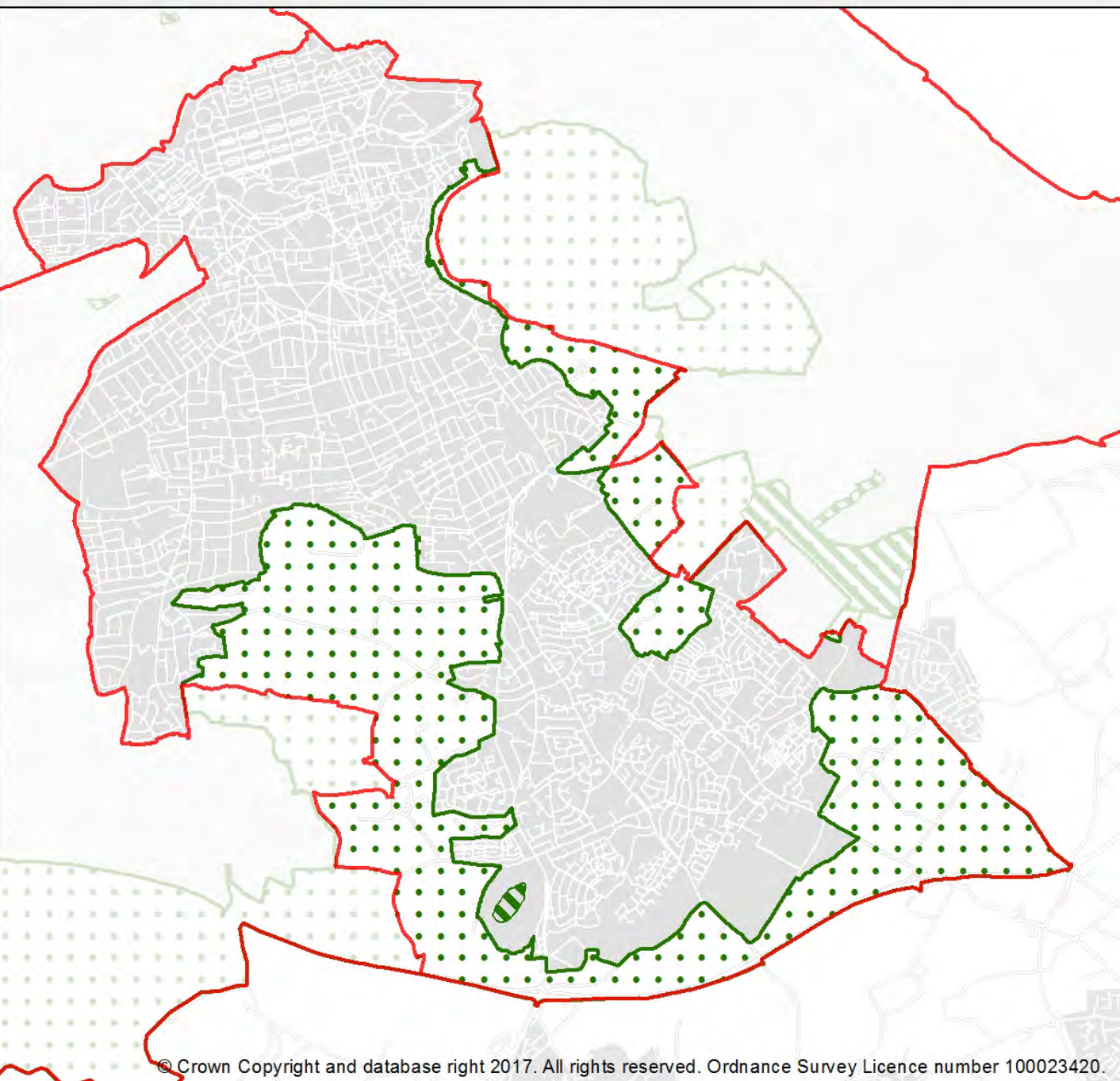

Legend

-  Green Belt
-  Greenspace Proposal
-  Linear Greenspace Proposal

South East Locality
(2017)
Green Infrastructure
Actions

Delivering growth – risks and challenges

- Dependent on housing delivery
 - Front funding infrastructure could result in a net deficit (total or annual)
 - Ensure infrastructure is delivered in line with speed of development
- Housing audit informs Action Programme to:
 - Understand infrastructure delivery programme
 - Address constraints on land
 - Support higher delivery rates

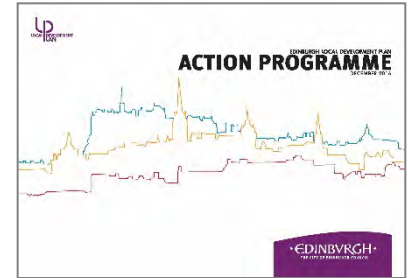

Relationship of Housing Land Audit & Delivery Programme with Action Programme

Note: Dates relate to published documents – work will normally be finalised for internal use 2 months ahead

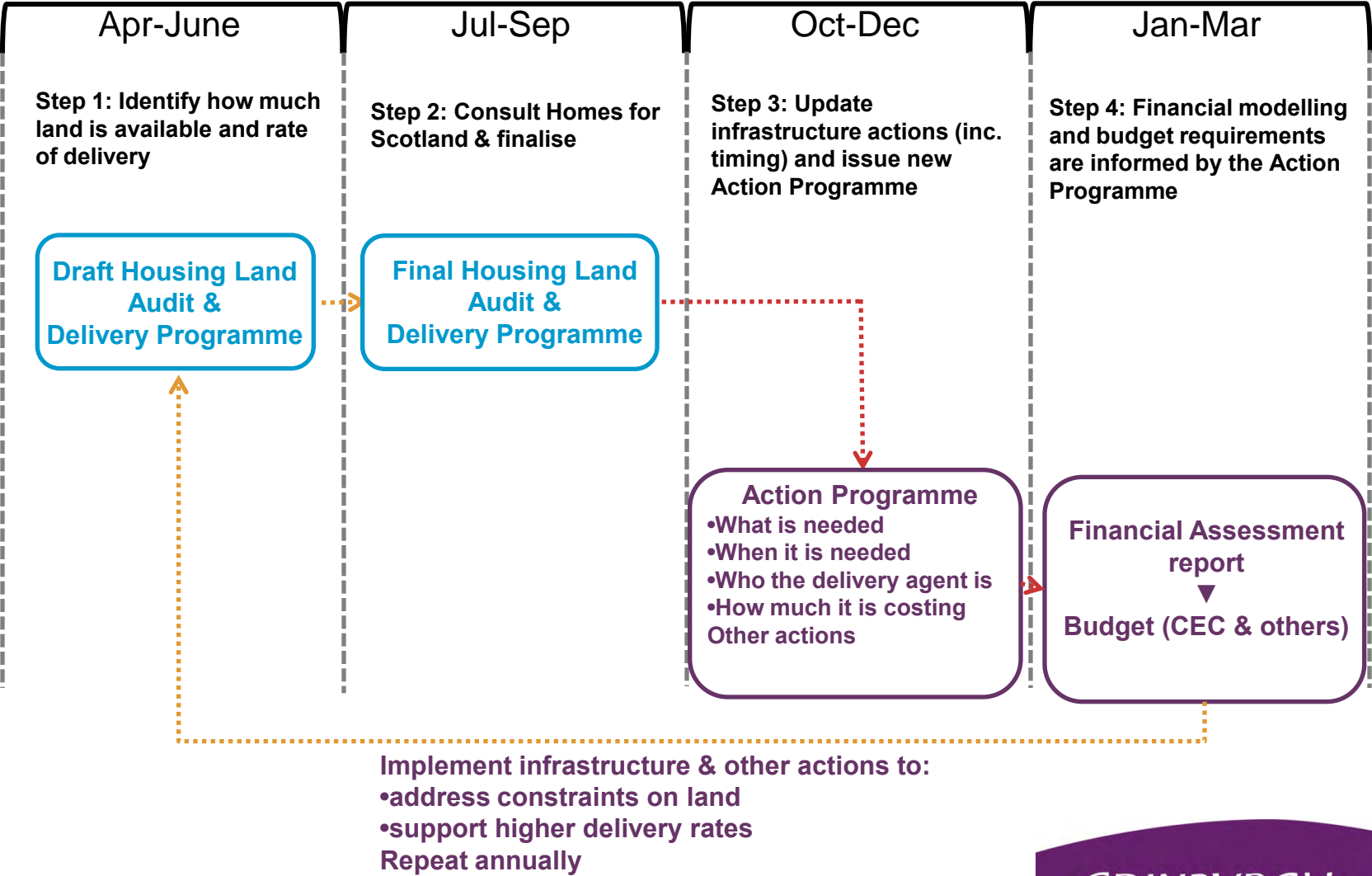

Process and Roles

- Action Programme prepared by CEC officers:
 - Input from Key Agencies, e.g. NHS
 - Officer governance – Oversight Group chaired by Chief Executive
- Action Programme reported for approval:
 - Housing & Economy Committee (18 Jan 2018)
- AP Financial Assessment reported to:
 - Finance & Resource Committee (23 Jan 2018)
- AP submitted to Scottish Ministers
- Informs applications, Supplementary Guidance updates, individual projects

Alignment of Business Plan & Spatial Plans

- Council Business Plan (Aug 2017)
- Identifies LDP alongside Community Plan (LOIP) as key strategy
- 4 Locality Improvement Plans coordination
- Regular finance reports
 - January 2018
- Individual action projects will be reported for separate decision (depending on scale & nature)

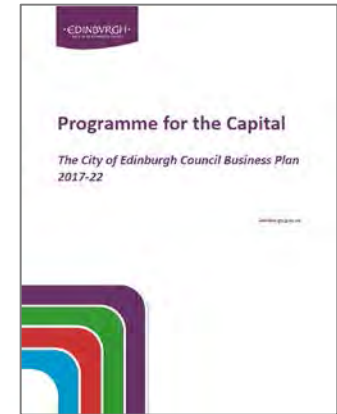

Strategic Framework



Importance of Infrastructure

- Growth needs infrastructure:
 - To ensure good places
 - To be sustainable

Five Strategic Aims



Roles for Community Councils?

- Help emphasise need for infrastructure enhancements to support growth
- Help spread awareness of LDP Action Programme
- Help facilitate engagement with communities as:
 - LDP and Action Programme are implemented
 - LDP 2 is prepared
- How can we build community capacity to engage in LDP 2?

Engagement in Action Programme & LDP 2

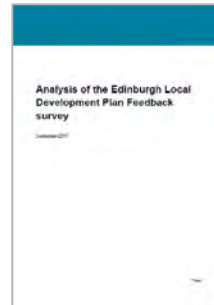
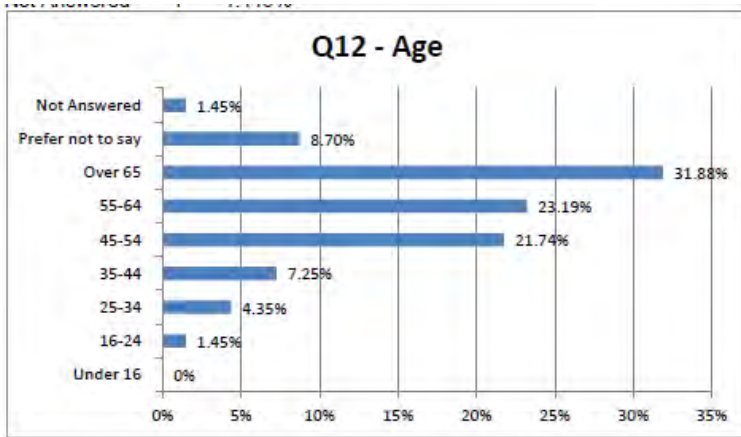

In comparison, the census data for 2011 shows the City of Edinburgh population recorded below.

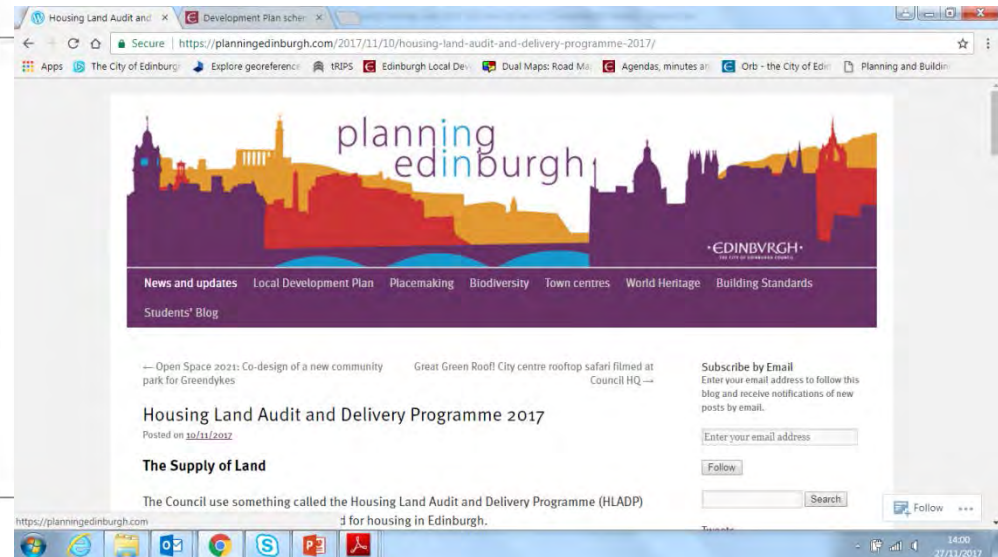
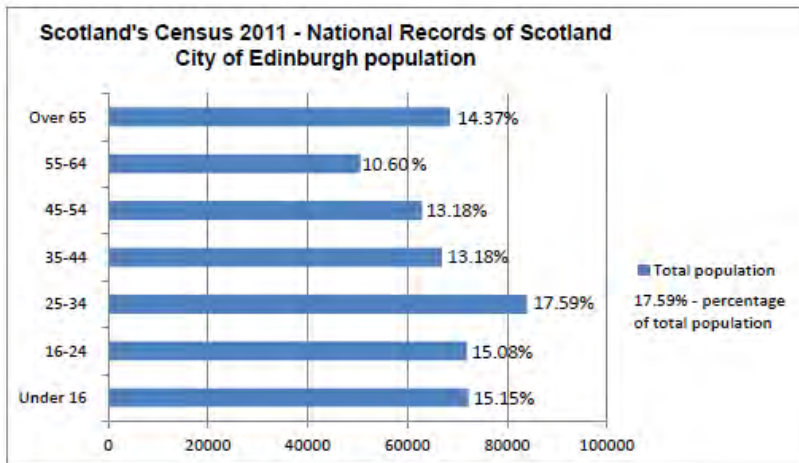

Next Steps

- 4 community briefings (Nov/Dec 2017)
- New Action Programme –
 - report January 2018
- Potentially update Supplementary Guidance on contributions and infrastructure – 2018
- Further community briefings?
- SDP 2 –
 - examination ends early 2018
 - Approval by Scottish Ministers May 2018?
- LDP 2 – Main Issues Report consultation: Autumn 2018?

Thank You

Twitter: @planningedin

Instagram: planningedinburgh

Blog: planningedinburgh.com

www.edinburgh.gov.uk/localdevelopmentplan



LDP Action Programme

Community Councils Briefing
NW 4 December 2017

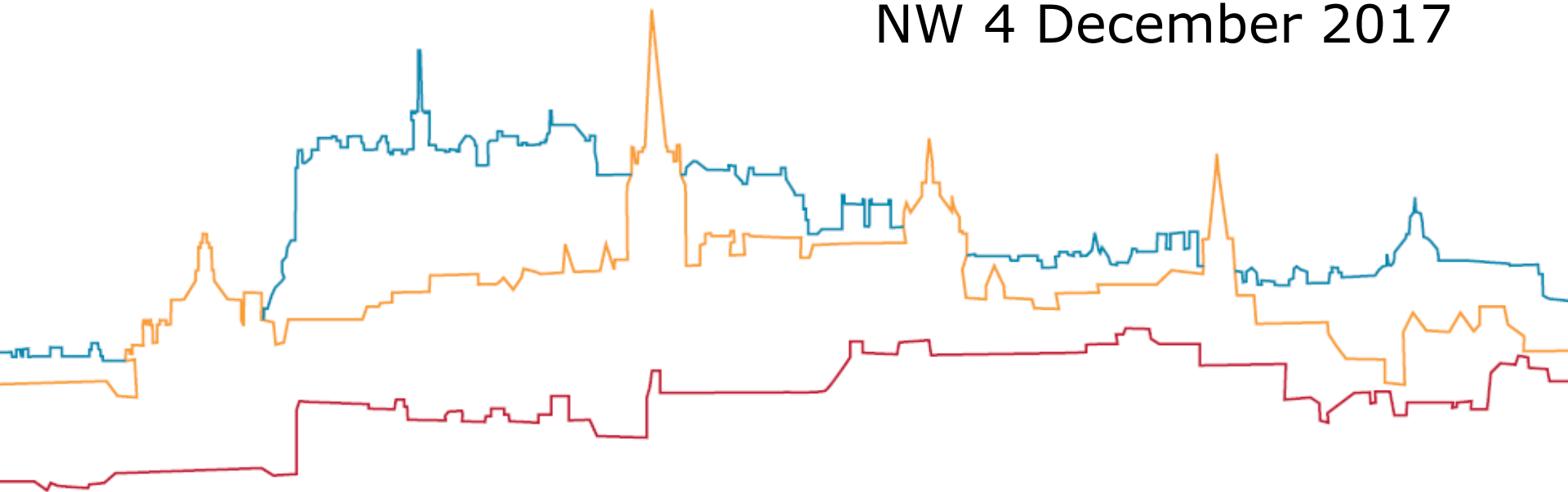

LDP Action Programme Community Council Briefing

- Context
- Action Programme (December 2016)
- Process & Roles
- Next Steps
- End (6.30pm)

Planning Policy Hierarchy



National Planning Framework
(Scottish Government)



Strategic Development Plan
(SESplan)



Local Development Plan
(City of Edinburgh Council)

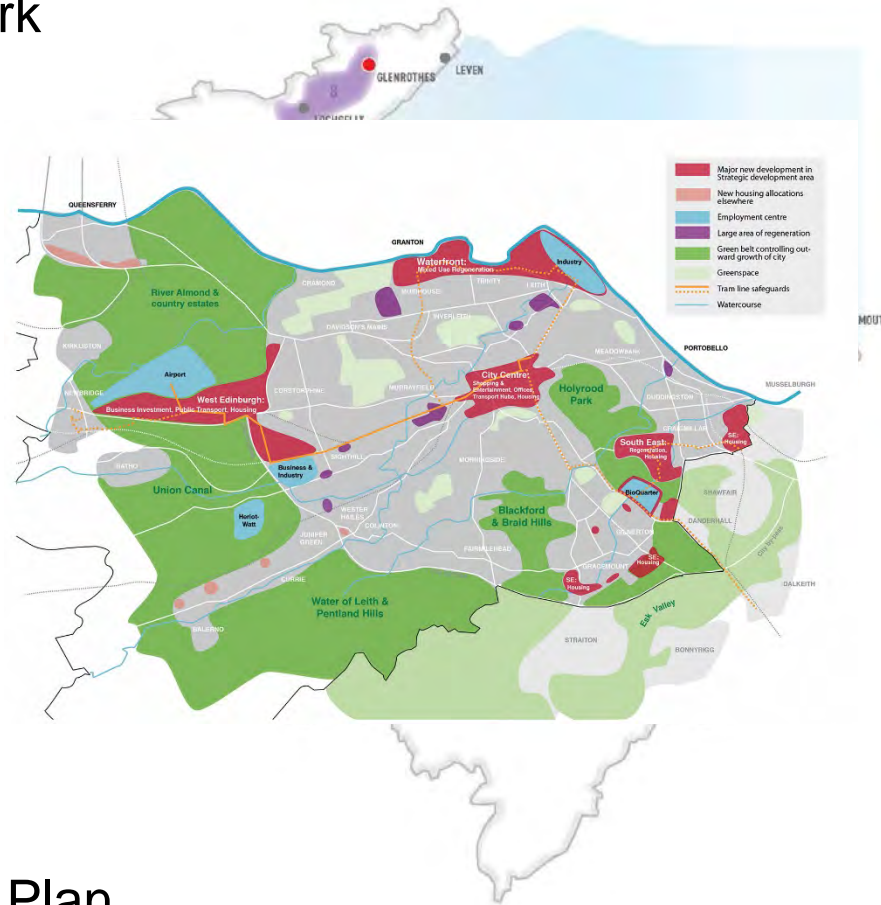

Planning Policy Hierarchy



Local Development Plan

Supplementary Guidance

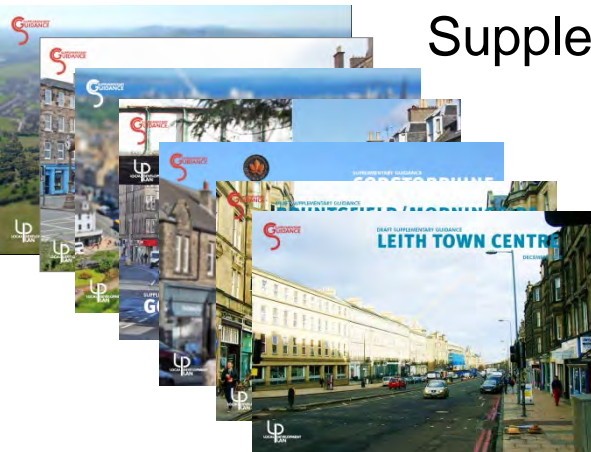

Non-Statutory Guidance



Part of the
development
plan

LDP Spatial Strategy



- Major new development in Strategic development area
- New housing allocations elsewhere
- Employment centre
- Large area of regeneration
- Green belt controlling out-ward growth of city
- Greenspace
- Tram line safeguards
- Watercourse

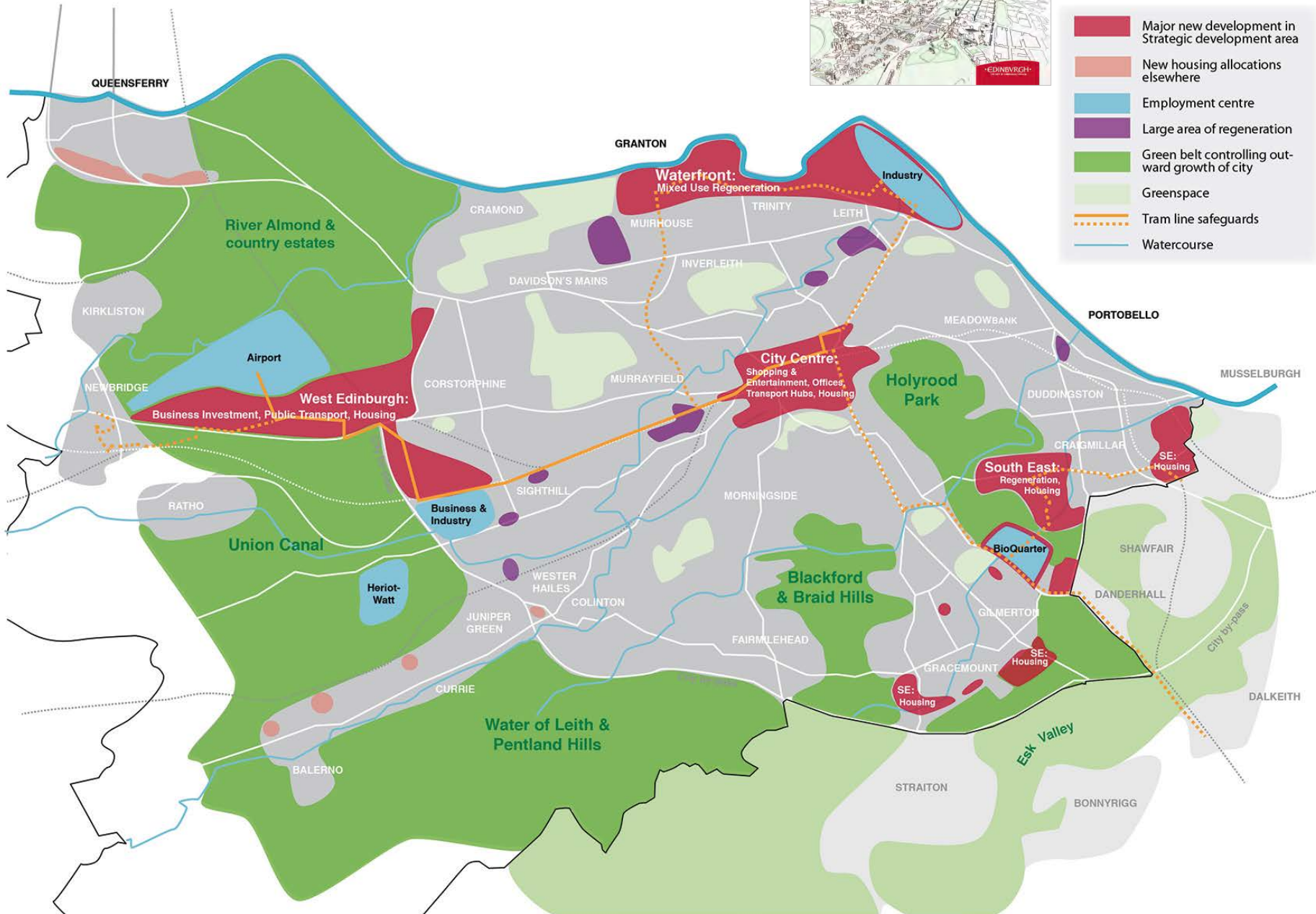

Aims

Growth
Infrastructure

AIM 1: Support the growth of the city economy

AIM 2: Help increase the number and improve the quality of new homes

AIM 3: Sustainable transport and access to jobs and services

AIM 4: Look after and improve our environment in a changing climate

AIM 5: Create strong, sustainable healthier communities enabling all residents to enjoy high quality of life



LDP

Stage 1

Main Issues Report

October 2011



3 months consultation

Stage 2

Proposed Plan

March 2013



Representations 6 wks)

Stage 3

Second Proposed Plan

June 2014



Representations 6 wks)

Stage 4

Stage 5

Examination

Stage 6

Adopted Plan

2016



Evaluation

Context

- Consultation responses:
 - Concern about growth
 - Cumulative impacts
 - Education infrastructure
 - Transport infrastructure
 - Healthcare infrastructure
 - Greenspace
- Representations:
 - Objected to new development
 - Considered in examination
 - Led to changes in LDP
- Adopted LDP has stronger policies on infrastructure



LDP Action Programme

- Cumulative impacts:
 - transport, education
 - healthcare, greenspace
 - Utilities
- Contribution Zones
- Identifies actions & costings
- Links to Supplementary Guidance
- Developer contributions will not cover all costs – funding gaps
- Update annually



Housing Land Audit & Delivery Programme 2017

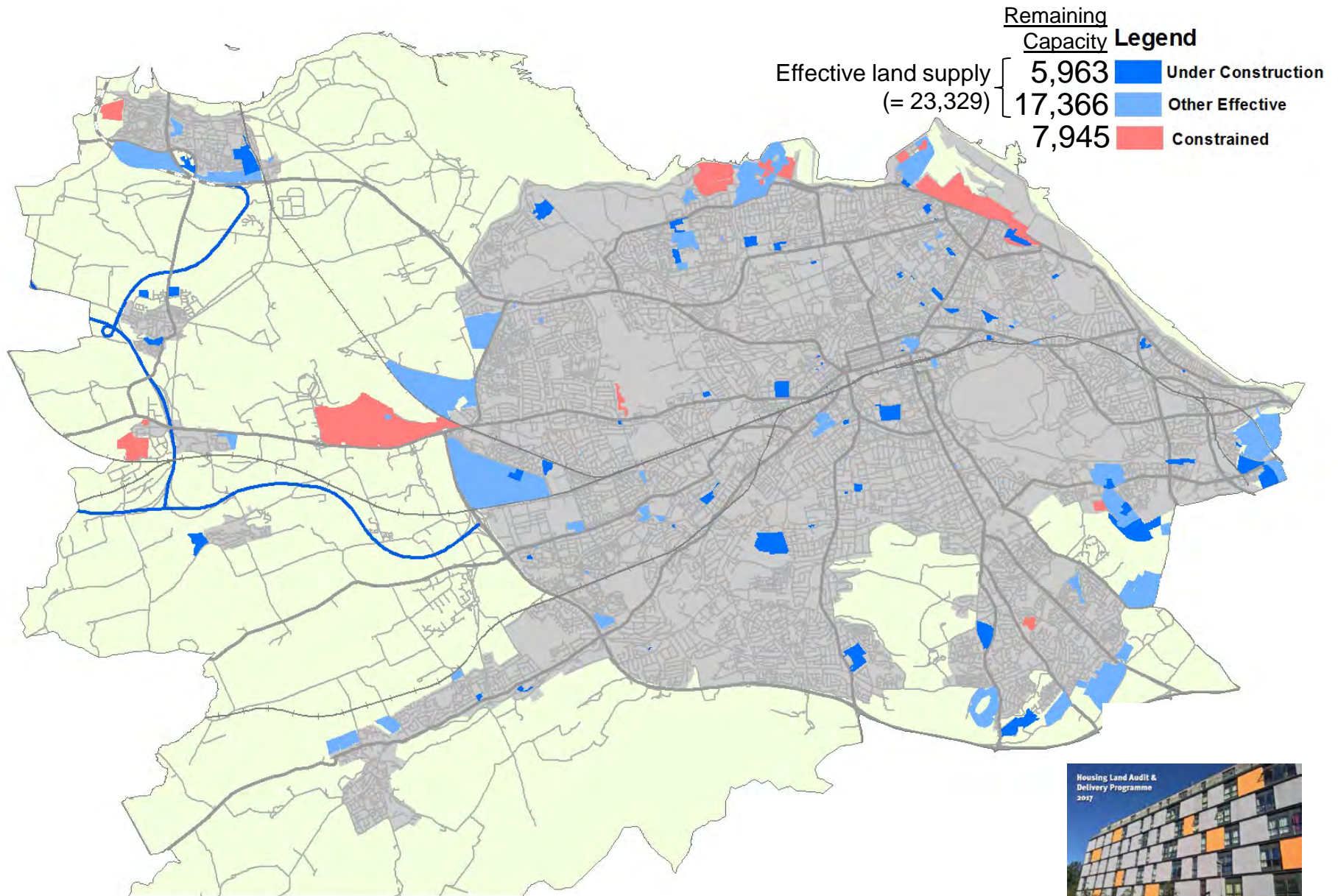

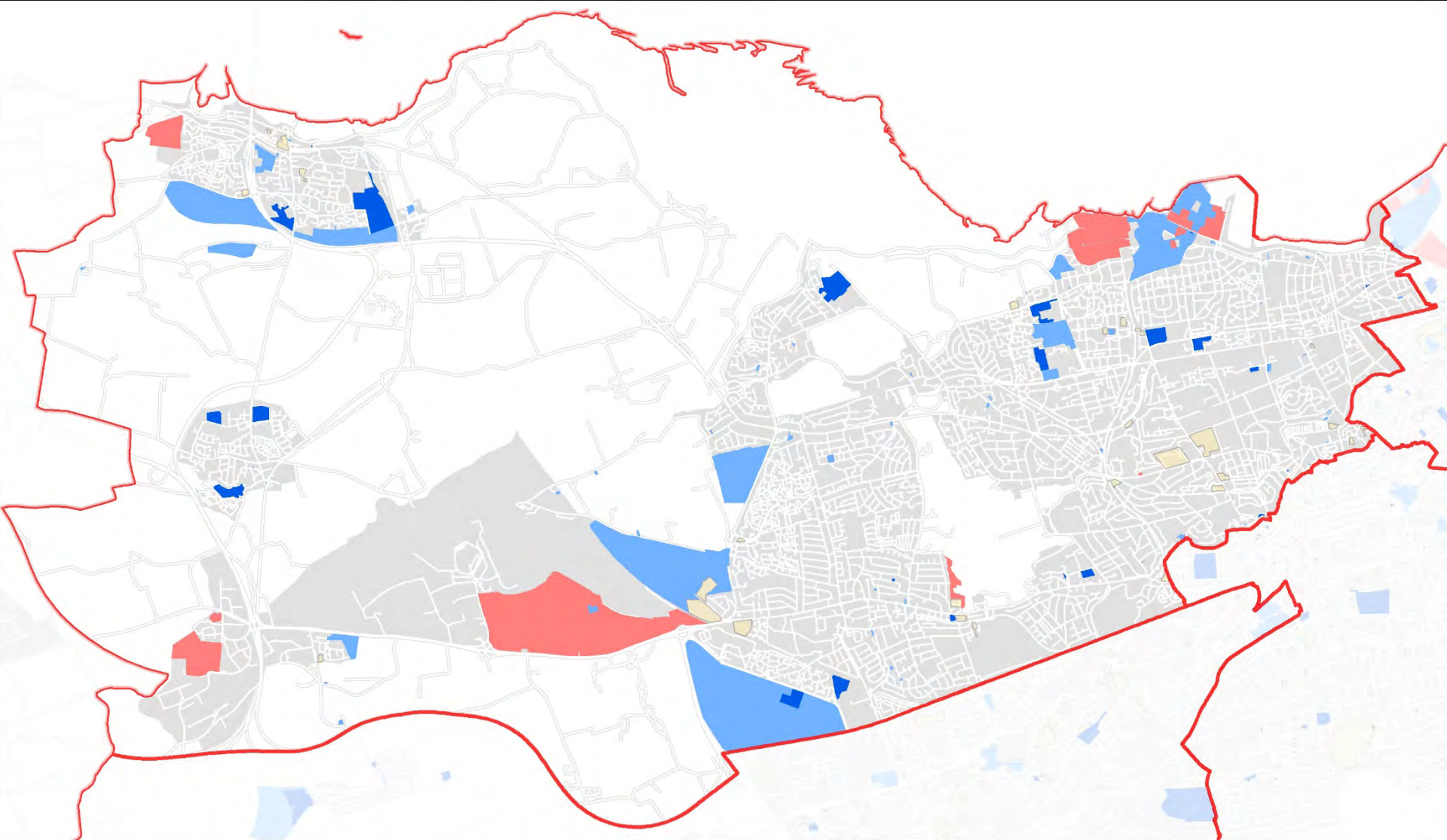

1,090 Under Construction
7,801 Other Effective
3,360 Constrained

12,251

Other housing potential

North West Locality Housing Land Supply

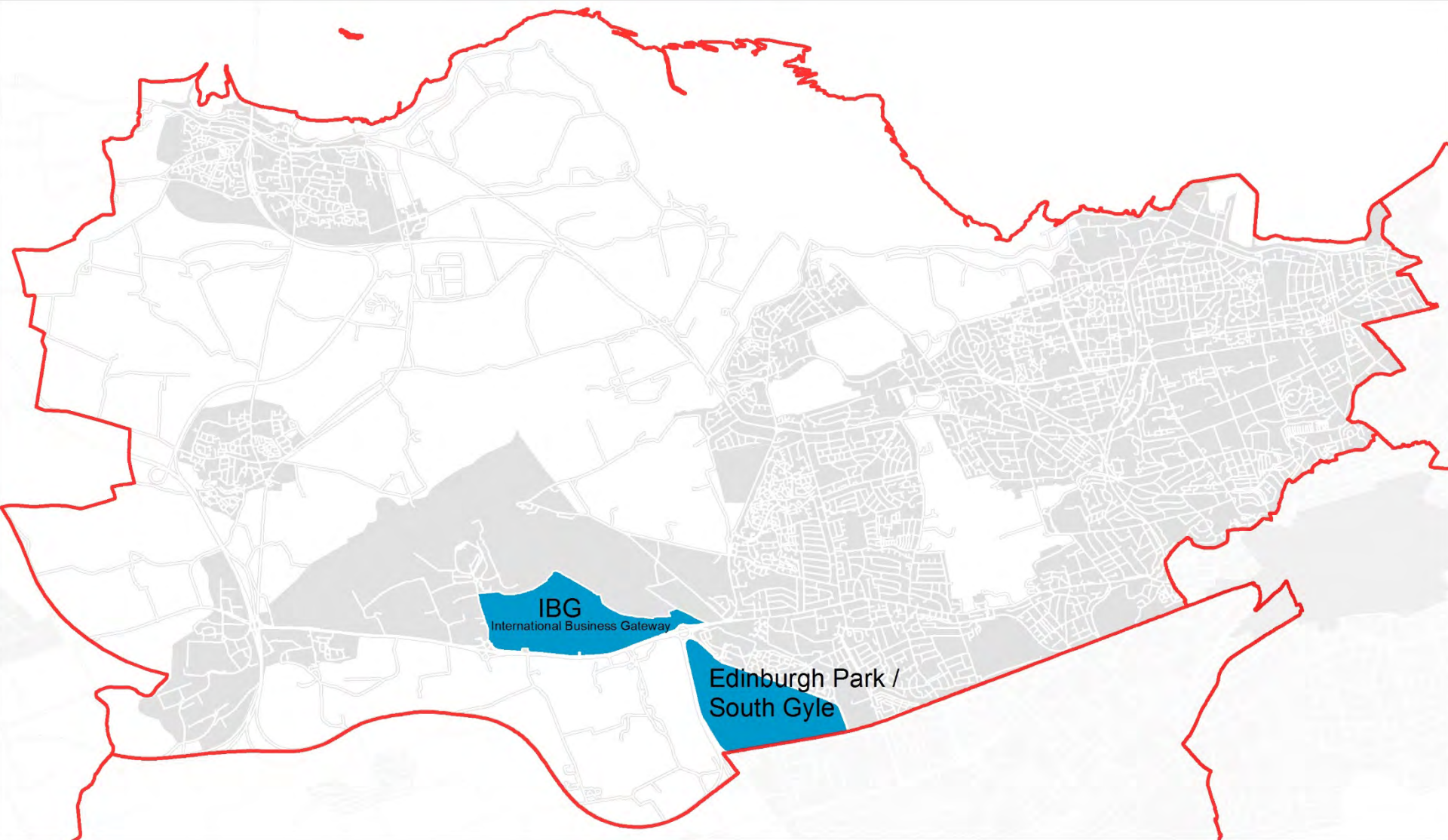



Legend

 Strategic Business Centre

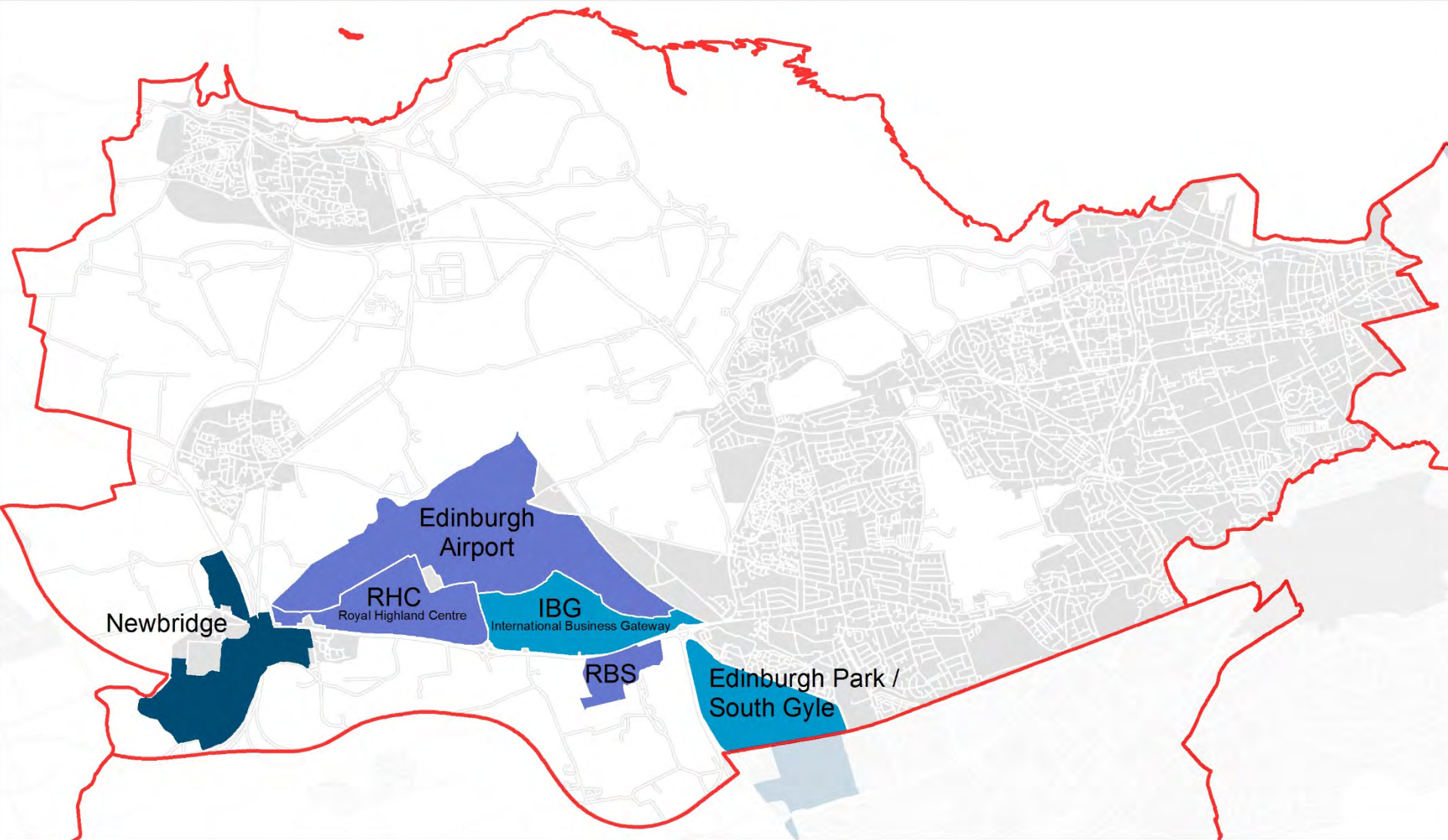
North West Locality
Economic Development



Legend

-  Strategic Business Centre
-  Business and Industry Area
-  Special Economic Area

North West Locality
Economic Development

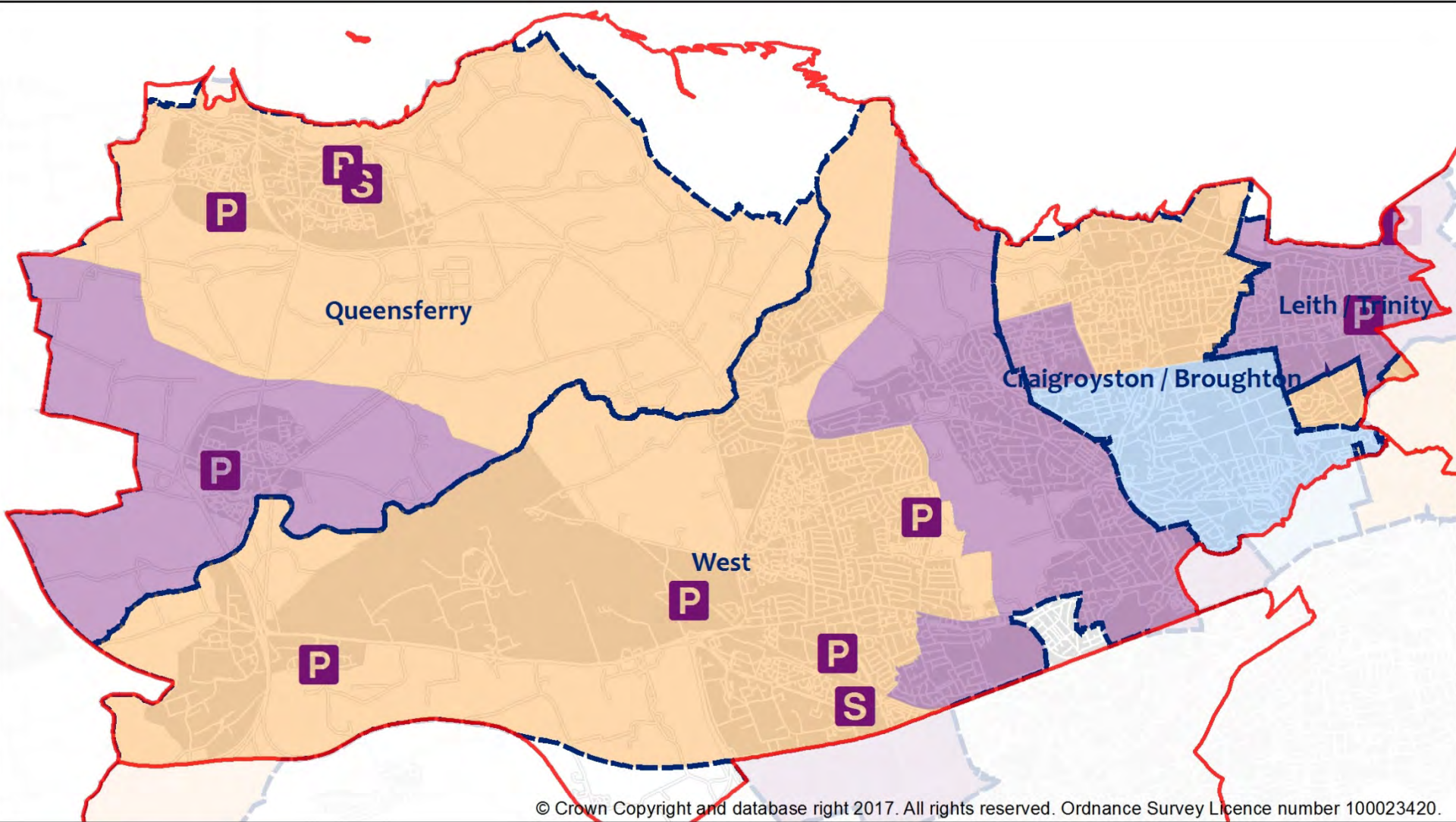

- Legend**
- Education Cumulative Assessment Area
 - Primary School Actions
 - Secondary School Actions

- Contribution Zone Sub Areas
- -
 -

North West Locality (2017)
Education Contribution Zones

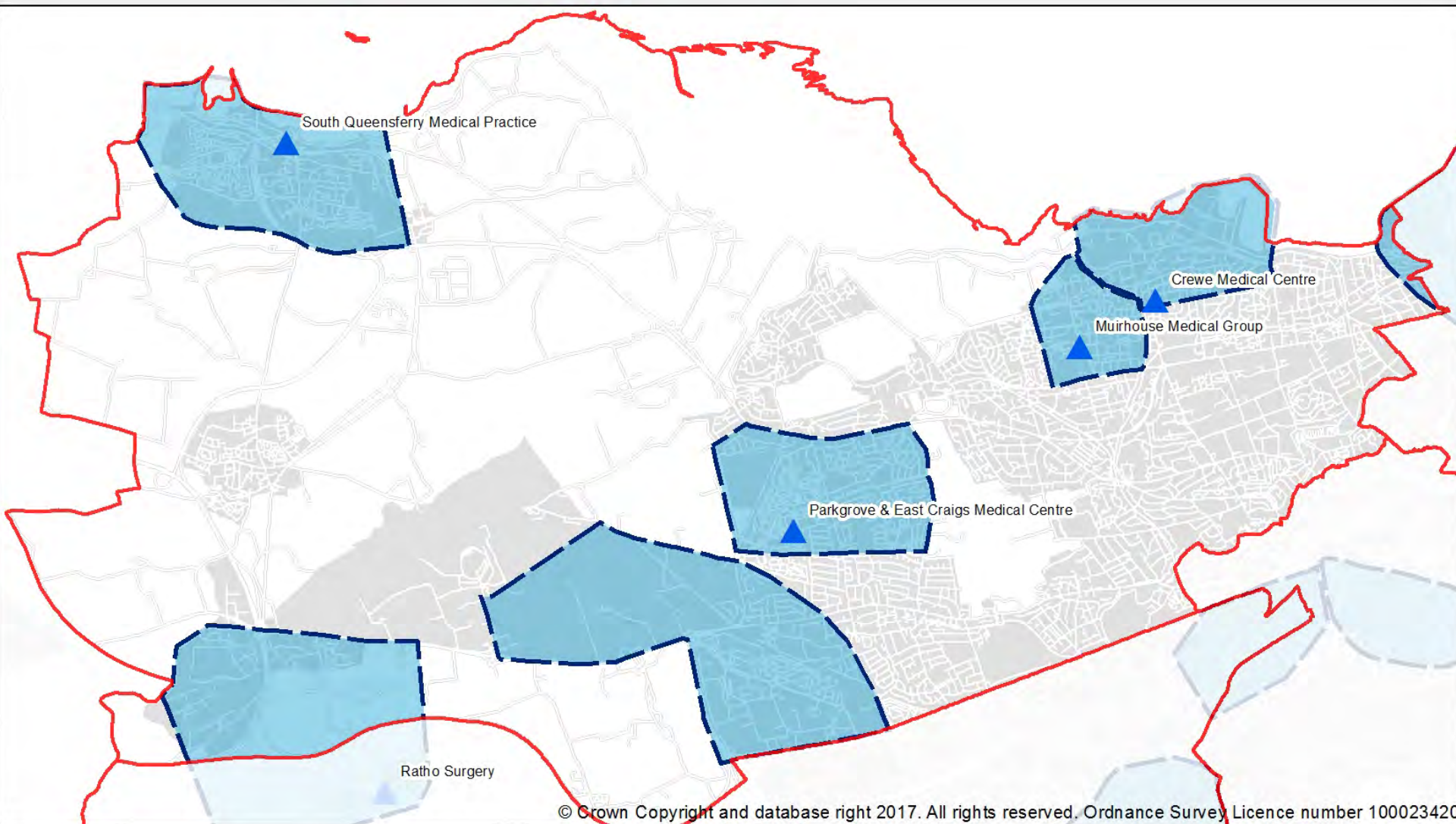

Legend

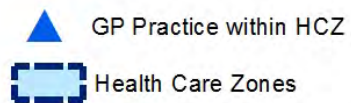

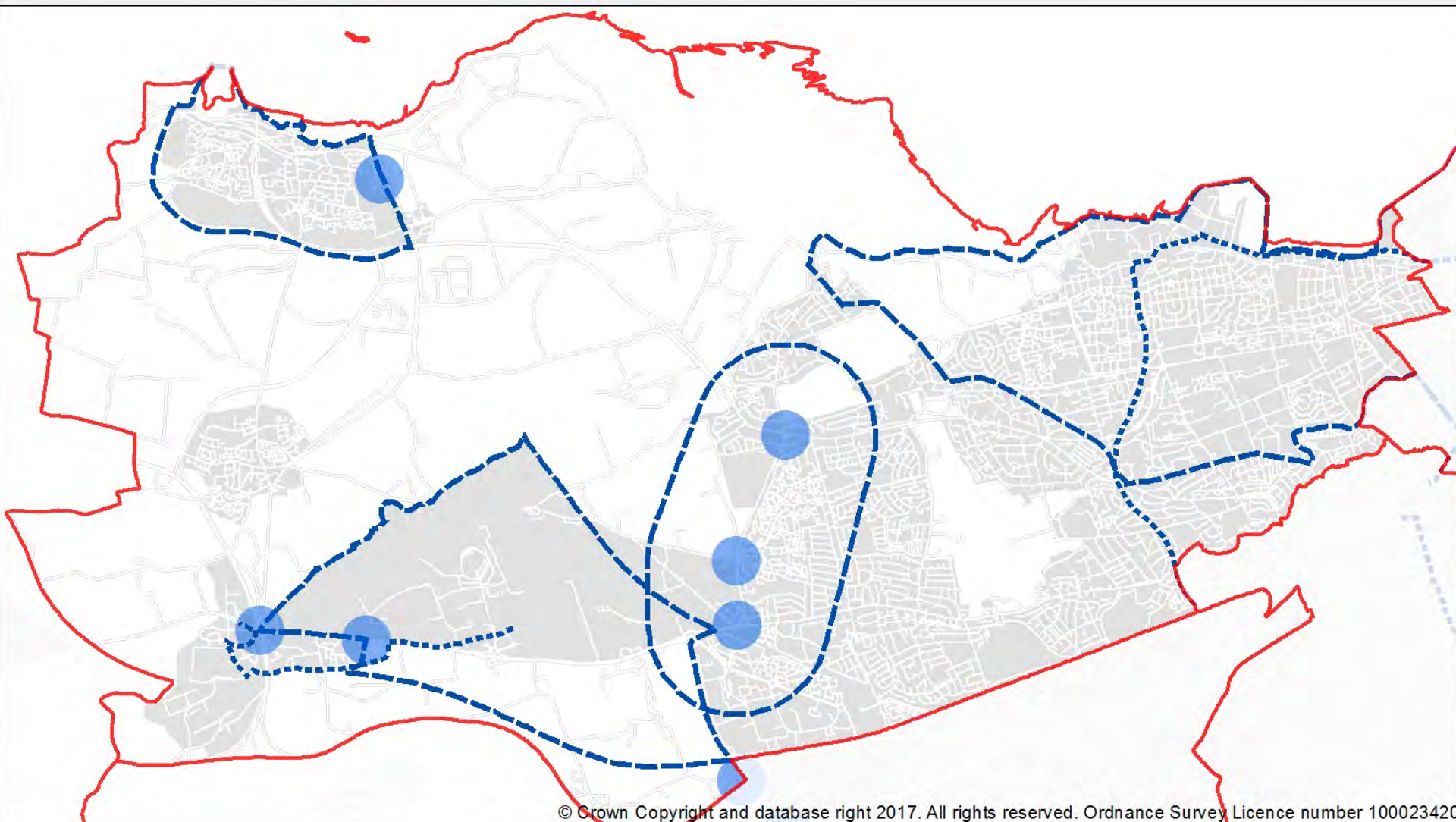

North West Locality (2017)
Health Care Contribution Zones



© Crown Copyright and database right 2017. All rights reserved. Ordnance Survey Licence number 100023420

Legend

-  Transport Action
-  Transport Contribution Zone
-  Tram Route Safeguard

North West Locality (2017)
Transport Contribution Zones

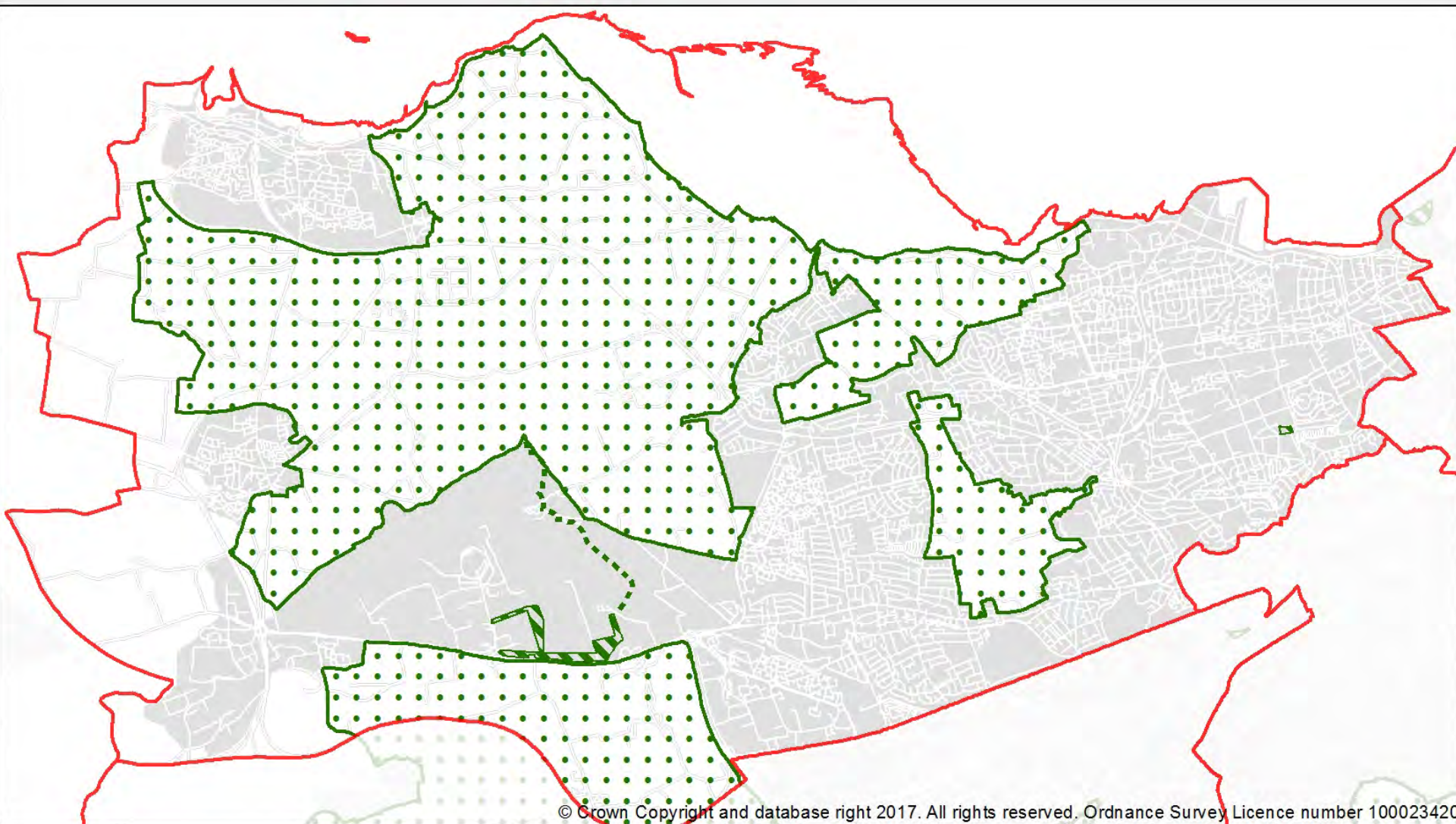

Legend

-  Green Belt
-  Greenspace Proposal
-  Linear Greenspace Proposal

North West Locality (2017)
Green Infrastructure Actions

Delivering growth – risks and challenges

- Dependent on housing delivery
 - Front funding infrastructure could result in a net deficit (total or annual)
 - Ensure infrastructure is delivered in line with speed of development
- Housing audit informs Action Programme to:
 - Understand infrastructure delivery programme
 - Address constraints on land
 - Support higher delivery rates

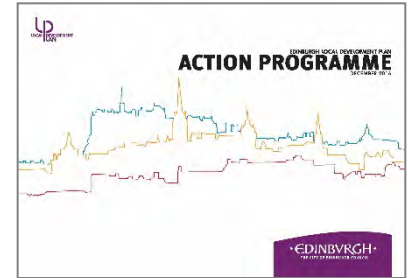

Relationship of Housing Land Audit & Delivery Programme with Action Programme

Note: Dates relate to published documents – work will normally be finalised for internal use 2 months ahead

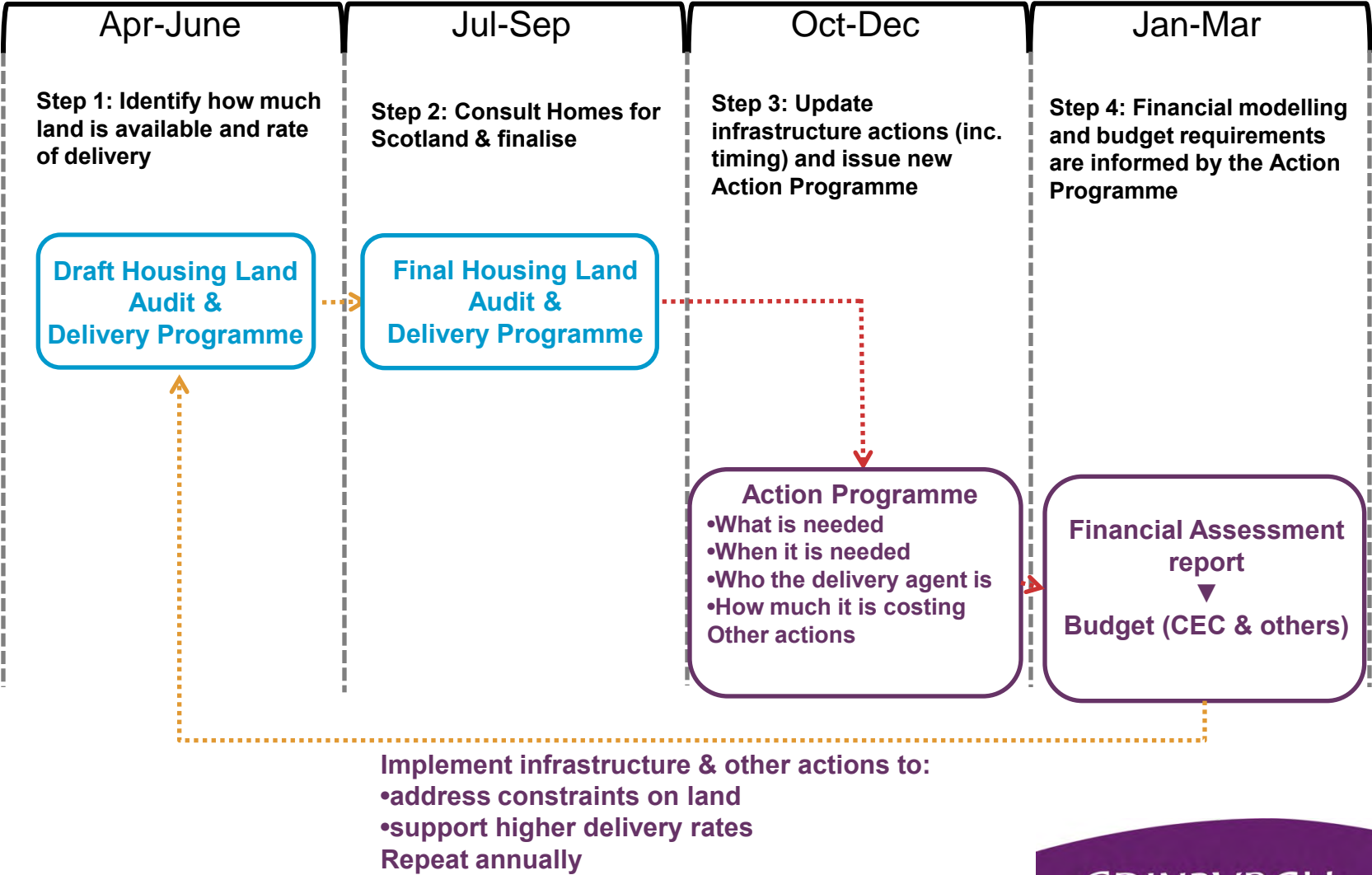

Process and Roles

- Action Programme prepared by CEC officers:
 - Input from Key Agencies, e.g. NHS
 - Officer governance – Oversight Group chaired by Chief Executive
- Action Programme reported for approval:
 - Housing & Economy Committee (18 Jan 2018)
- AP Financial Assessment reported to:
 - Finance & Resource Committee (23 Jan 2018)
- AP submitted to Scottish Ministers
- Informs applications, Supplementary Guidance updates, individual projects

Alignment of Business Plan & Spatial Plans

- Council Business Plan (Aug 2017)
- Identifies LDP alongside Community Plan (LOIP) as key strategy
- 4 Locality Improvement Plans coordination
- Regular finance reports
 - January 2018
- Individual action projects will be reported for separate decision (depending on scale & nature)

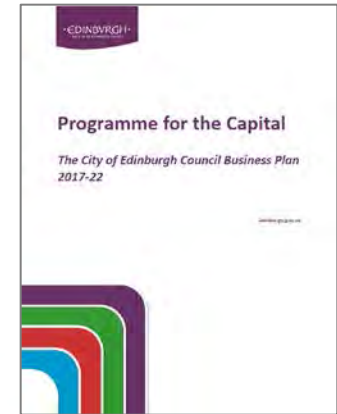

Strategic Framework



Importance of Infrastructure

- Growth needs infrastructure:
 - To ensure good places
 - To be sustainable

Five Strategic Aims



Roles for Community Councils?

- Help emphasise need for infrastructure enhancements to support growth
- Help spread awareness of LDP Action Programme
- Help facilitate engagement with communities as:
 - LDP and Action Programme are implemented
 - LDP 2 is prepared
- How can we build community capacity to engage in LDP 2?

Engagement in Action Programme & LDP 2

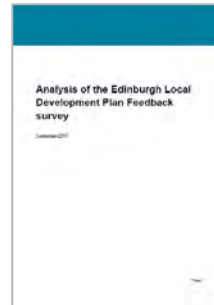
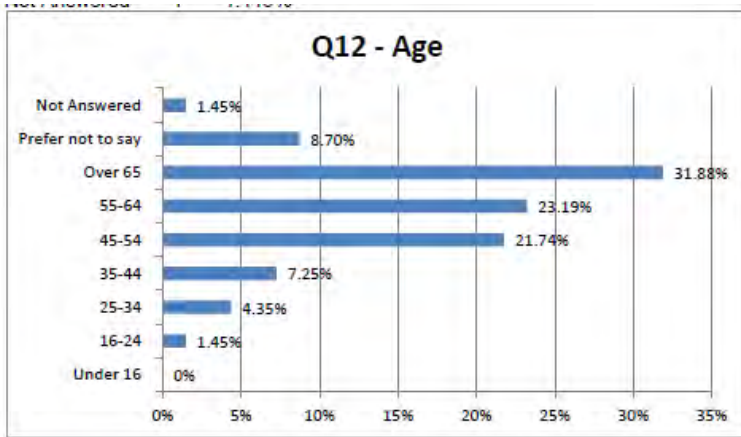

In comparison, the census data for 2011 shows the City of Edinburgh population recorded below.

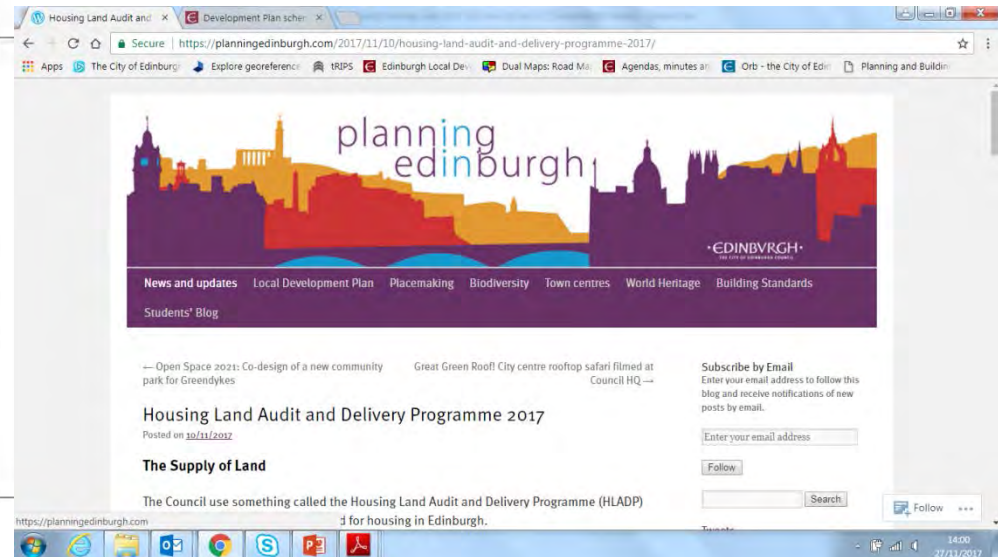
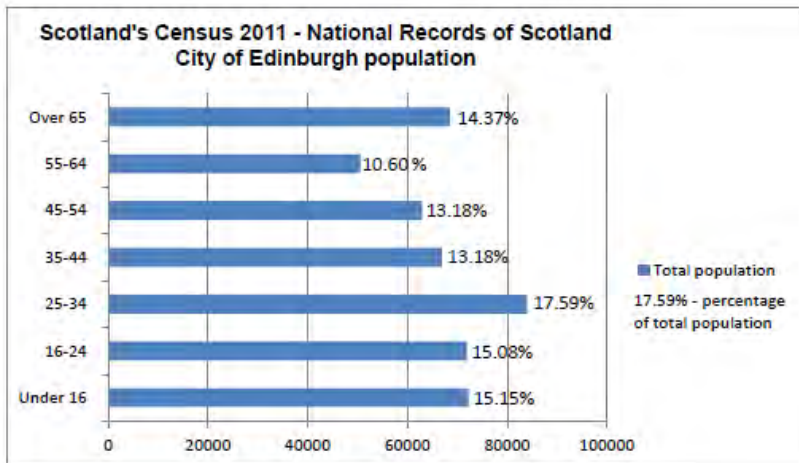

Next Steps

- 4 community briefings (Nov/Dec 2017)
- New Action Programme –
 - report January 2018
- Potentially update Supplementary Guidance on contributions and infrastructure – 2018
- Further community briefings?
- SDP 2 –
 - examination ends early 2018
 - Approval by Scottish Ministers May 2018?
- LDP 2 – Main Issues Report consultation: Autumn 2018?

Thank You

Twitter: @planningedin

Instagram: planningedinburgh

Blog: planningedinburgh.com

www.edinburgh.gov.uk/localdevelopmentplan



LDP Action Programme

Community Councils Briefing
NE 6 December 2017

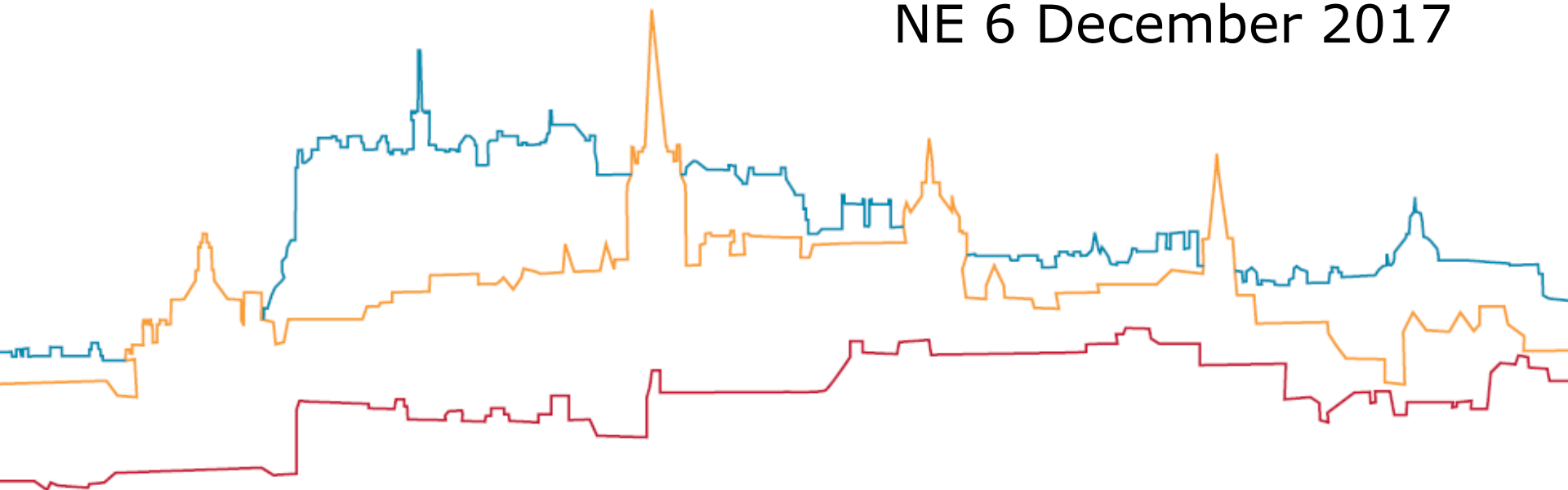

LDP Action Programme Community Council Briefing

- Context
- Action Programme (December 2016)
- Process & Roles
- Next Steps
- End (6.30pm)

Planning Policy Hierarchy

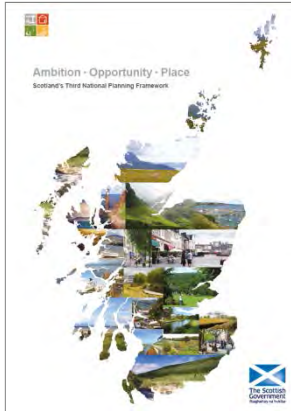

National Planning Framework
(Scottish Government)



Strategic Development Plan
(SESplan)



Local Development Plan
(City of Edinburgh Council)

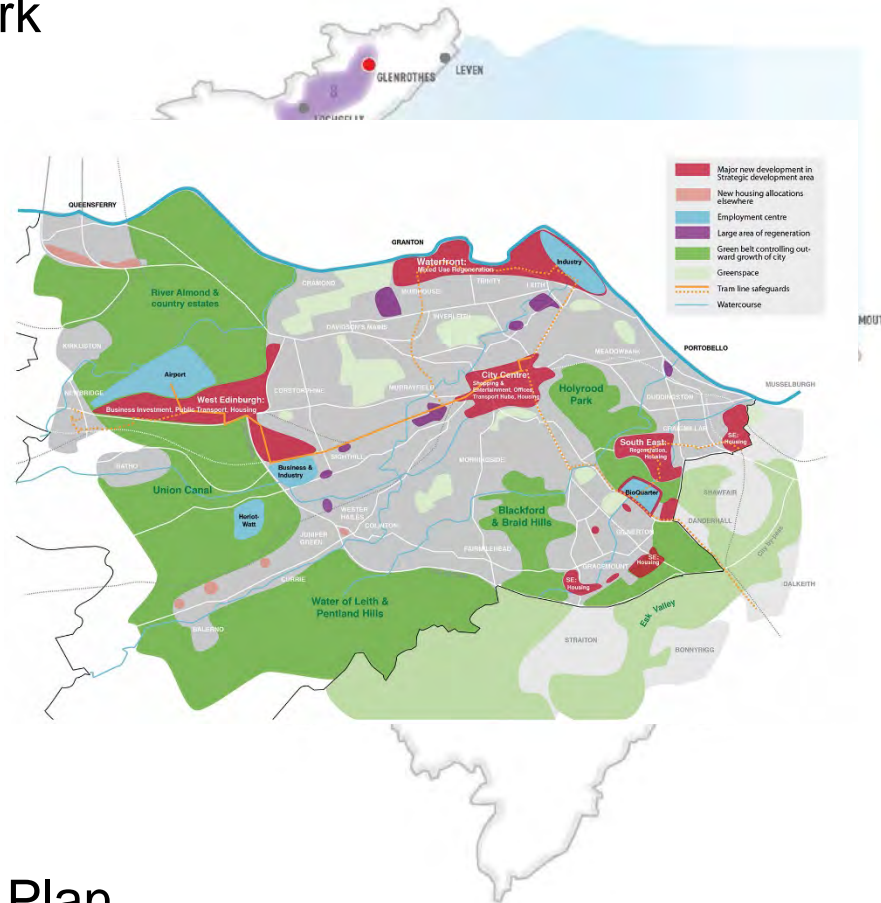

Planning Policy Hierarchy



Local Development Plan

Supplementary Guidance

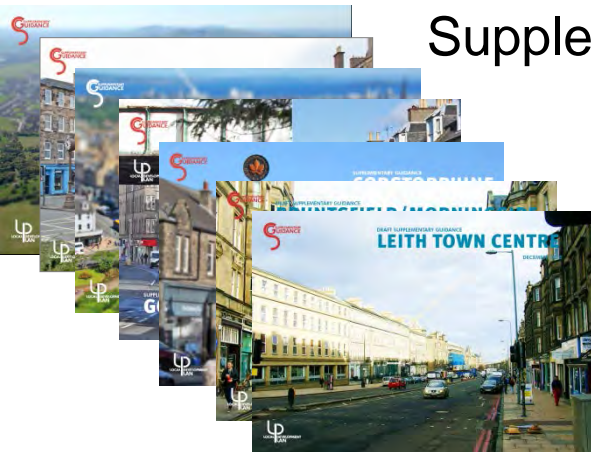

Non-Statutory Guidance



Part of the
development
plan

LDP Spatial Strategy



- Major new development in Strategic development area
- New housing allocations elsewhere
- Employment centre
- Large area of regeneration
- Green belt controlling out-ward growth of city
- Greenspace
- Tram line safeguards
- Watercourse

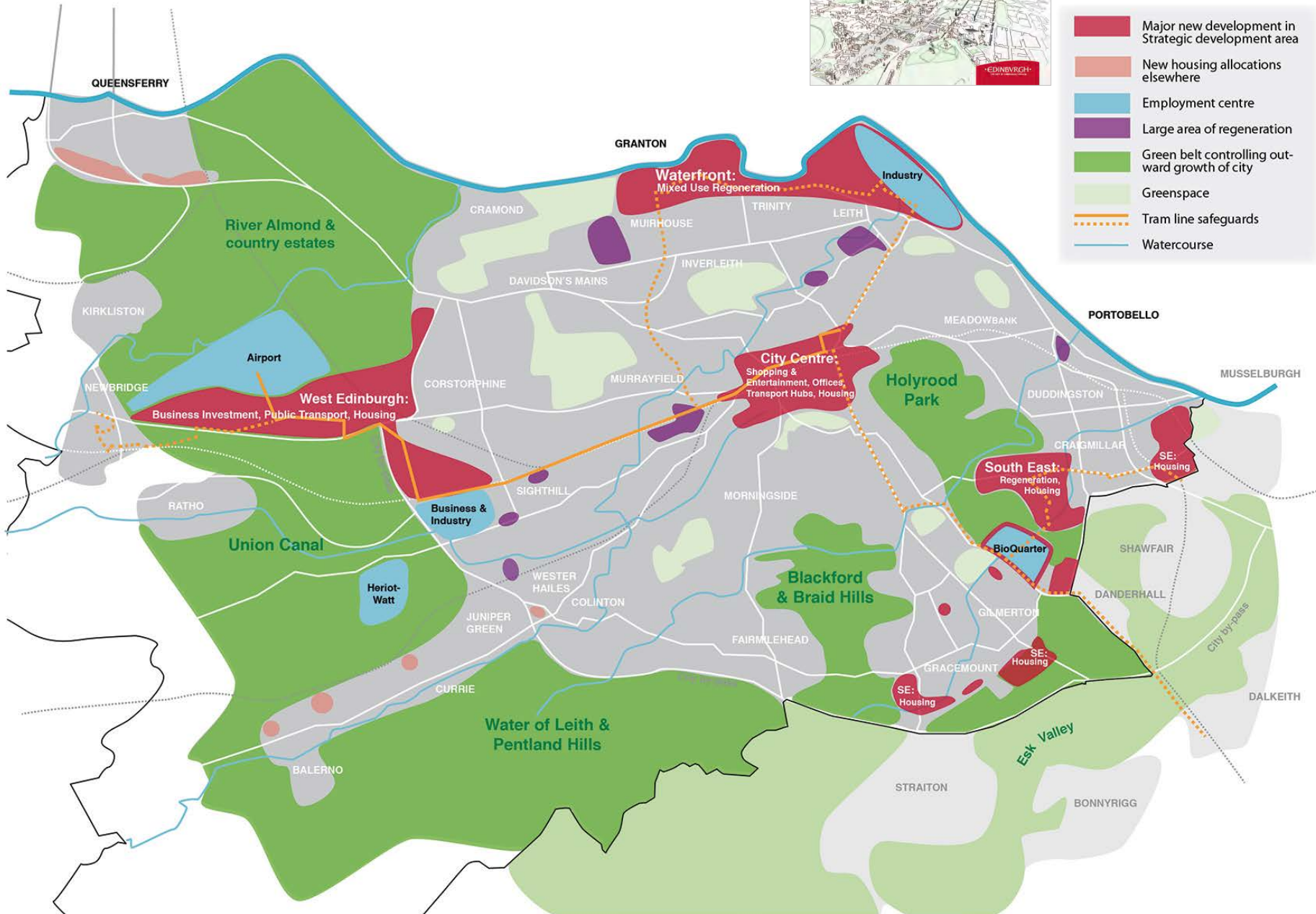

Aims

Infrastructure Growth

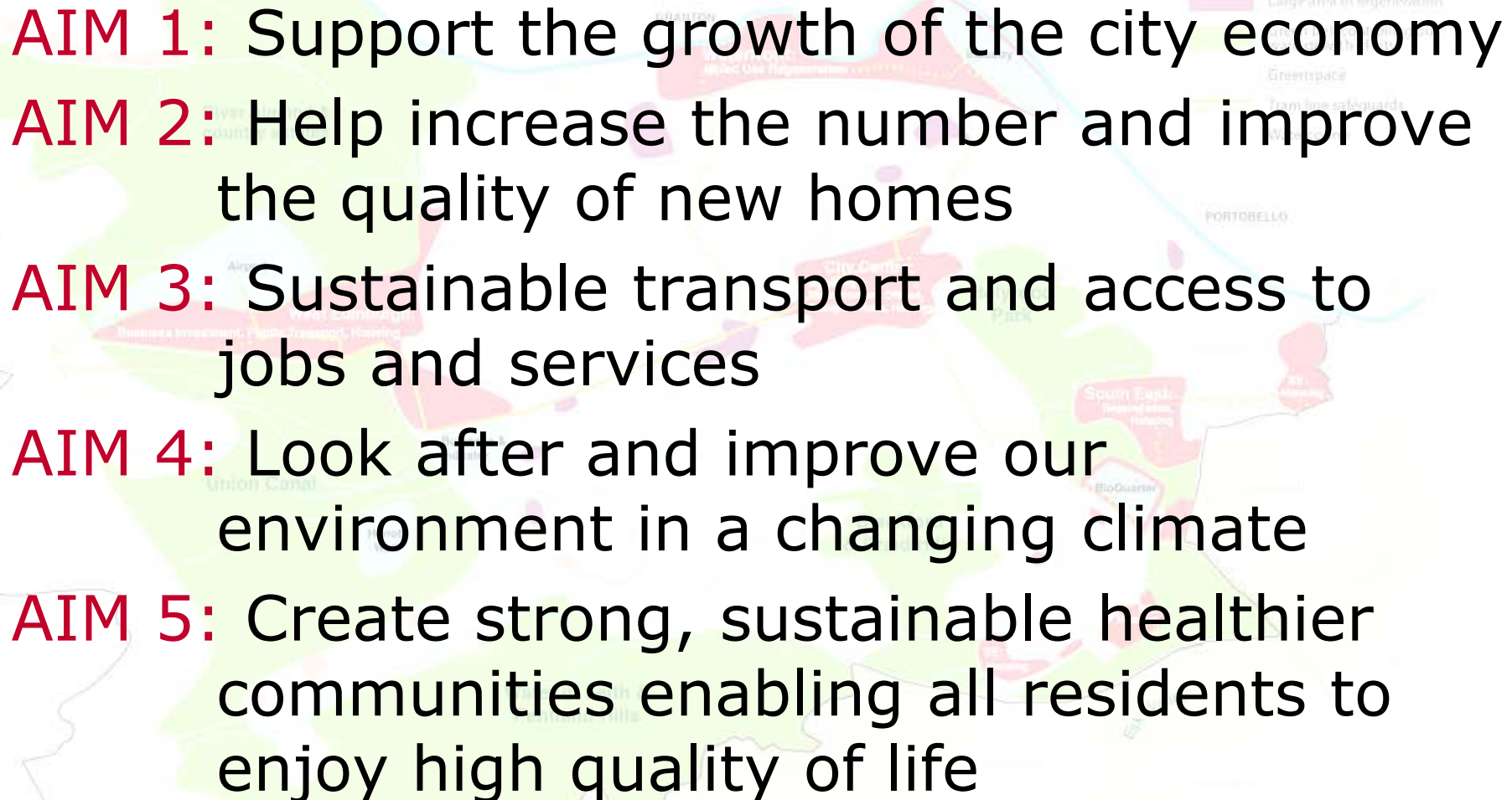
- 
- AIM 1:** Support the growth of the city economy
- AIM 2:** Help increase the number and improve the quality of new homes
- AIM 3:** Sustainable transport and access to jobs and services
- AIM 4:** Look after and improve our environment in a changing climate
- AIM 5:** Create strong, sustainable healthier communities enabling all residents to enjoy high quality of life



LDP

Stage 1

Main Issues Report

October 2011



3 months consultation

Stage 2

Proposed Plan

March 2013



Representations 6 wks)

Stage 3

Second Proposed Plan

June 2014



Stage 4

Representations 6 wks)

Stage 5

Examination

Stage 6

Adopted Plan

2016



Evaluation

Context

- Consultation responses:
 - Concern about growth
 - Cumulative impacts
 - Education infrastructure
 - Transport infrastructure
 - Healthcare infrastructure
 - Greenspace
- Representations:
 - Objected to new development
 - Considered in examination
 - Led to changes in LDP
- Adopted LDP has stronger policies on infrastructure



LDP Action Programme

- Cumulative impacts:
 - transport, education
 - healthcare, greenspace
 - Utilities
- Contribution Zones
- Identifies actions & costings
- Links to Supplementary Guidance
- Developer contributions will not cover all costs – funding gaps
- Update annually



Housing Land Audit & Delivery Programme 2017

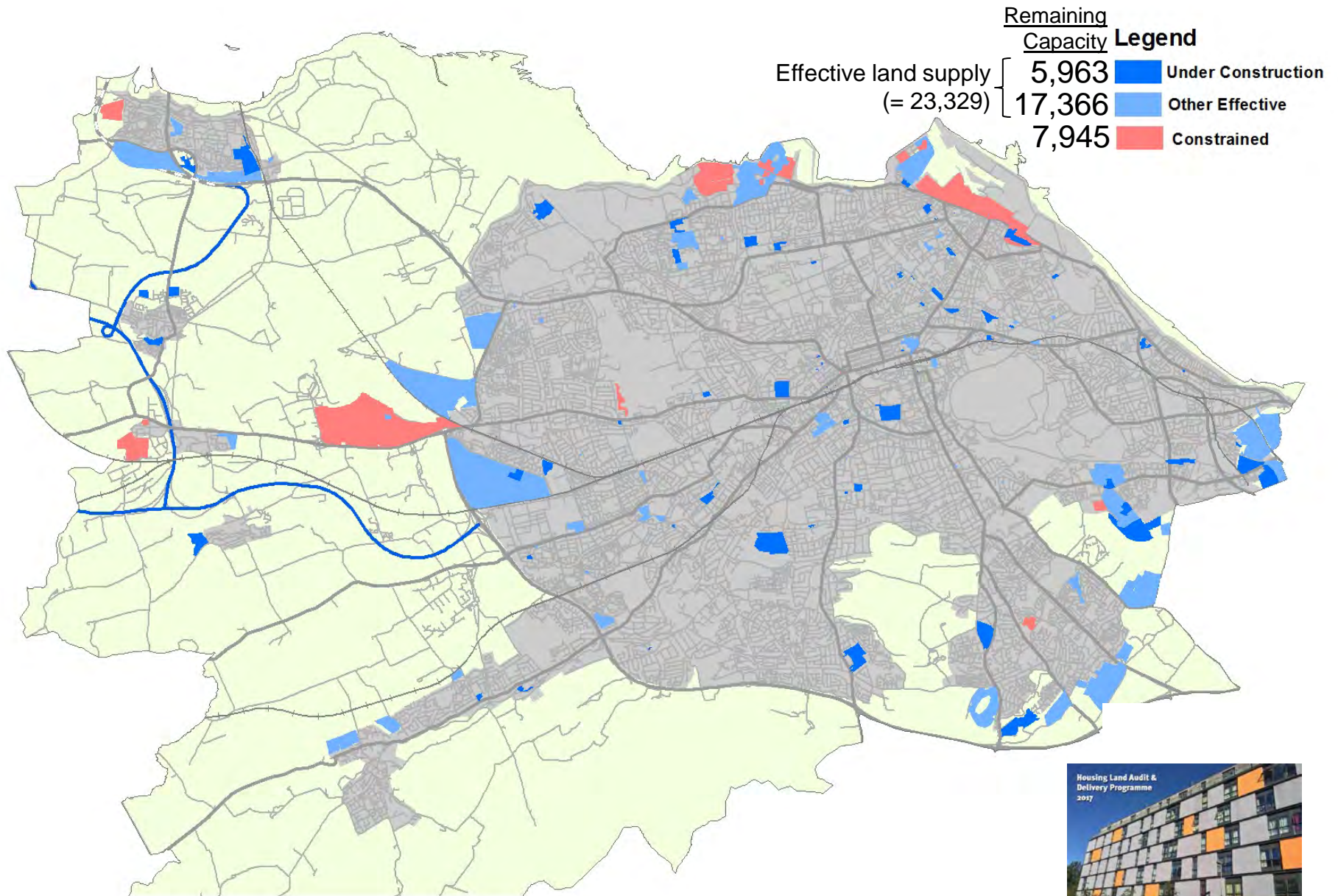

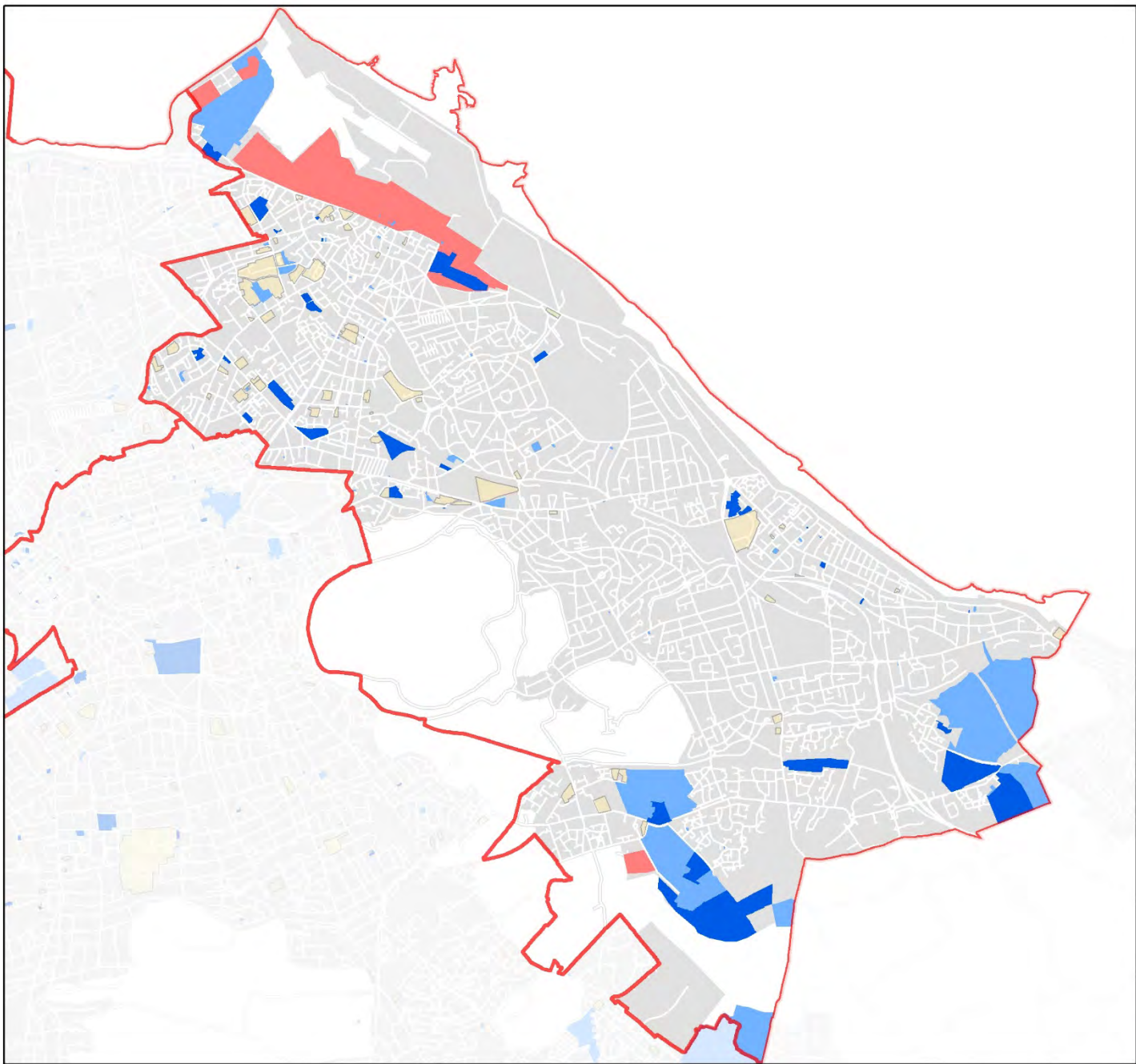

Legend

3,331  Under Construction

5,128  Other Effective

4,231  Constrained

12,690

 Other housing potential

North East Locality
Housing Land Supply

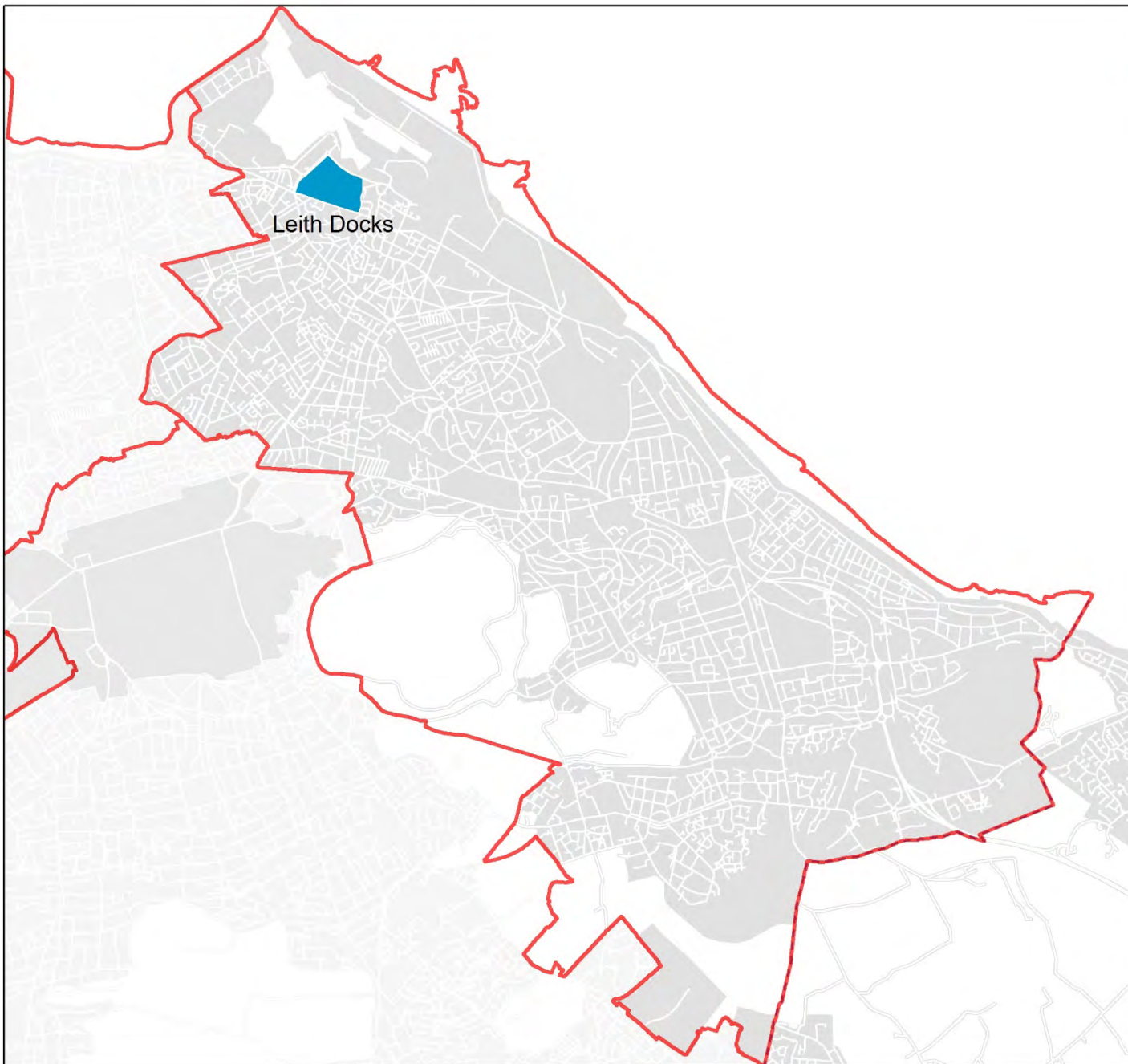

Legend

 Strategic Business Centre

North East Locality
Economic Development

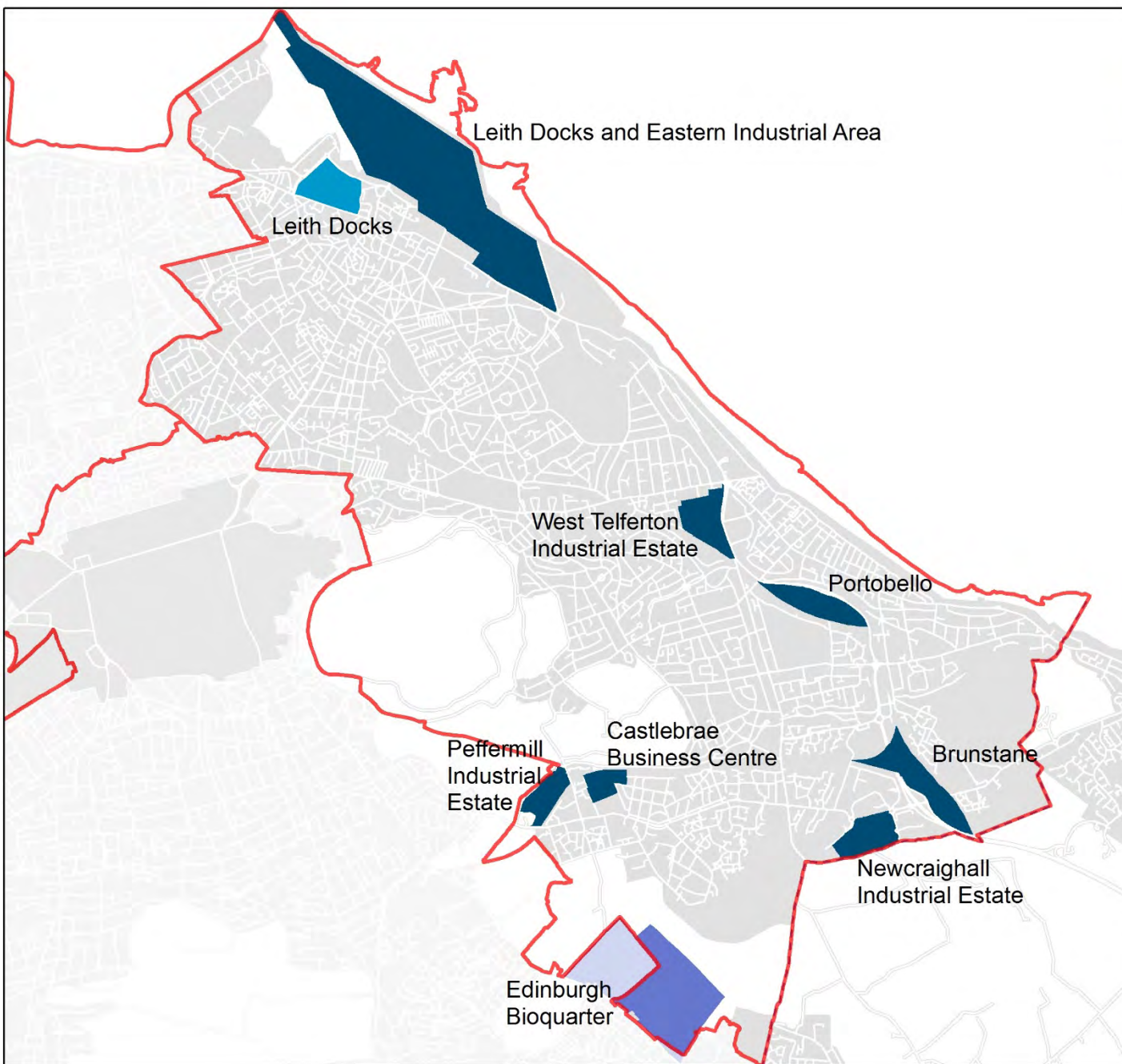



Legend

- Strategic Business Centre
- Business and Industry Area
- Special Economic Area

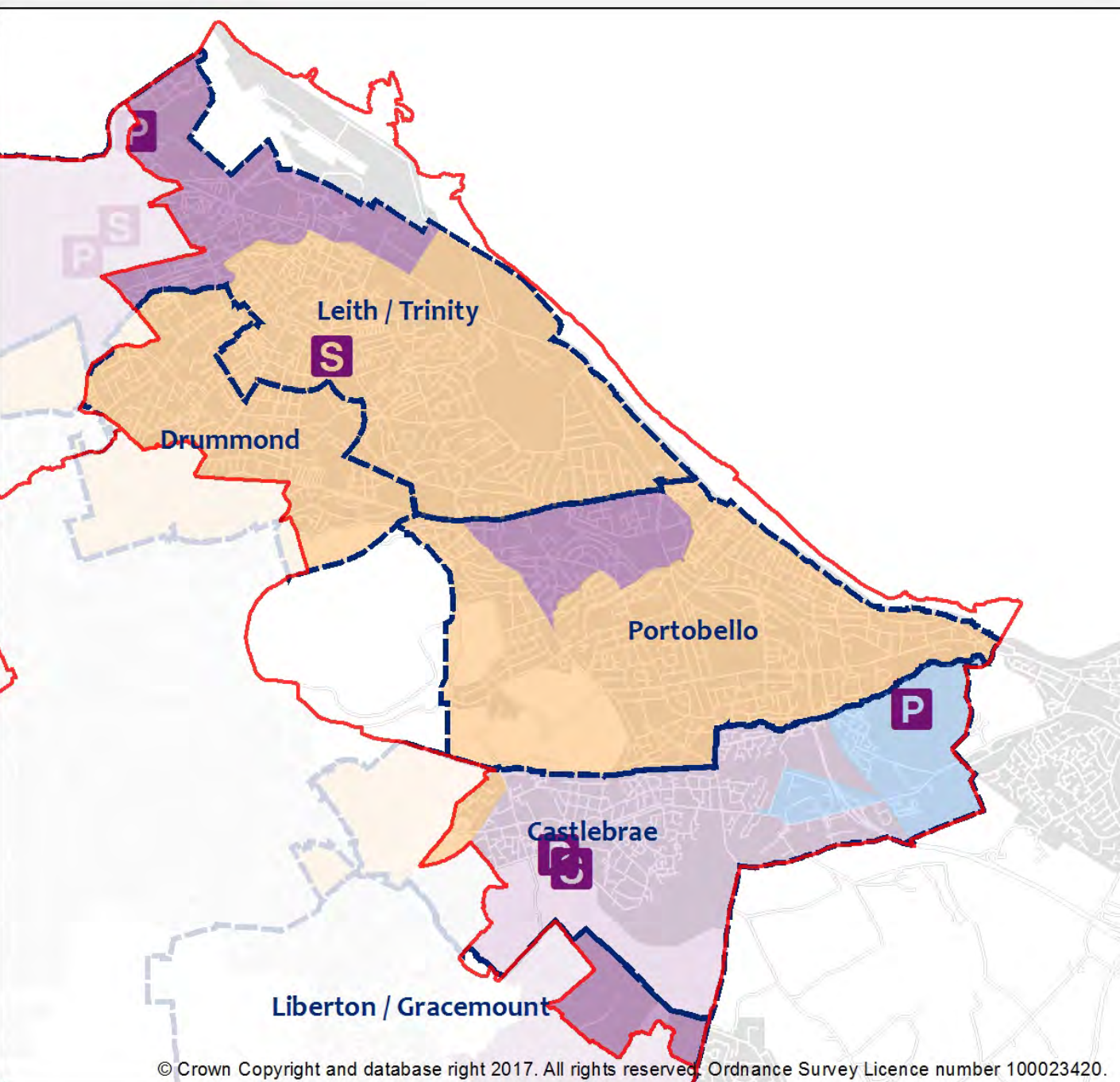
North East Locality
Economic Development



Legend



-  Education Cumulative Assessment Area
-  Primary School Actions
-  Secondary School Actions

Contribution Zone Sub Areas



South East Locality
(2017)
Transport
Contribution Zones

Legend

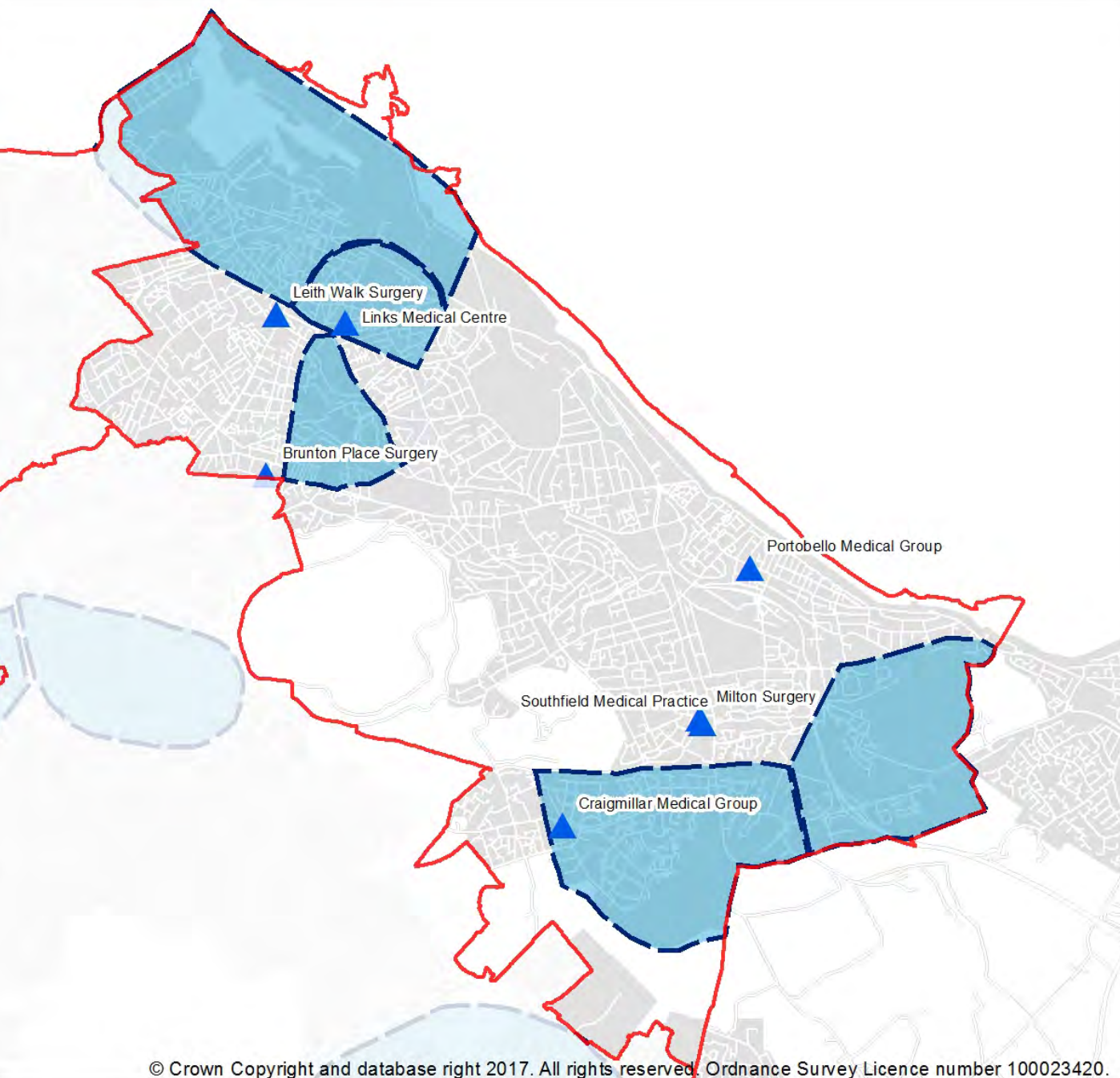

-  GP Practice within HCZ
-  Health Care Zones

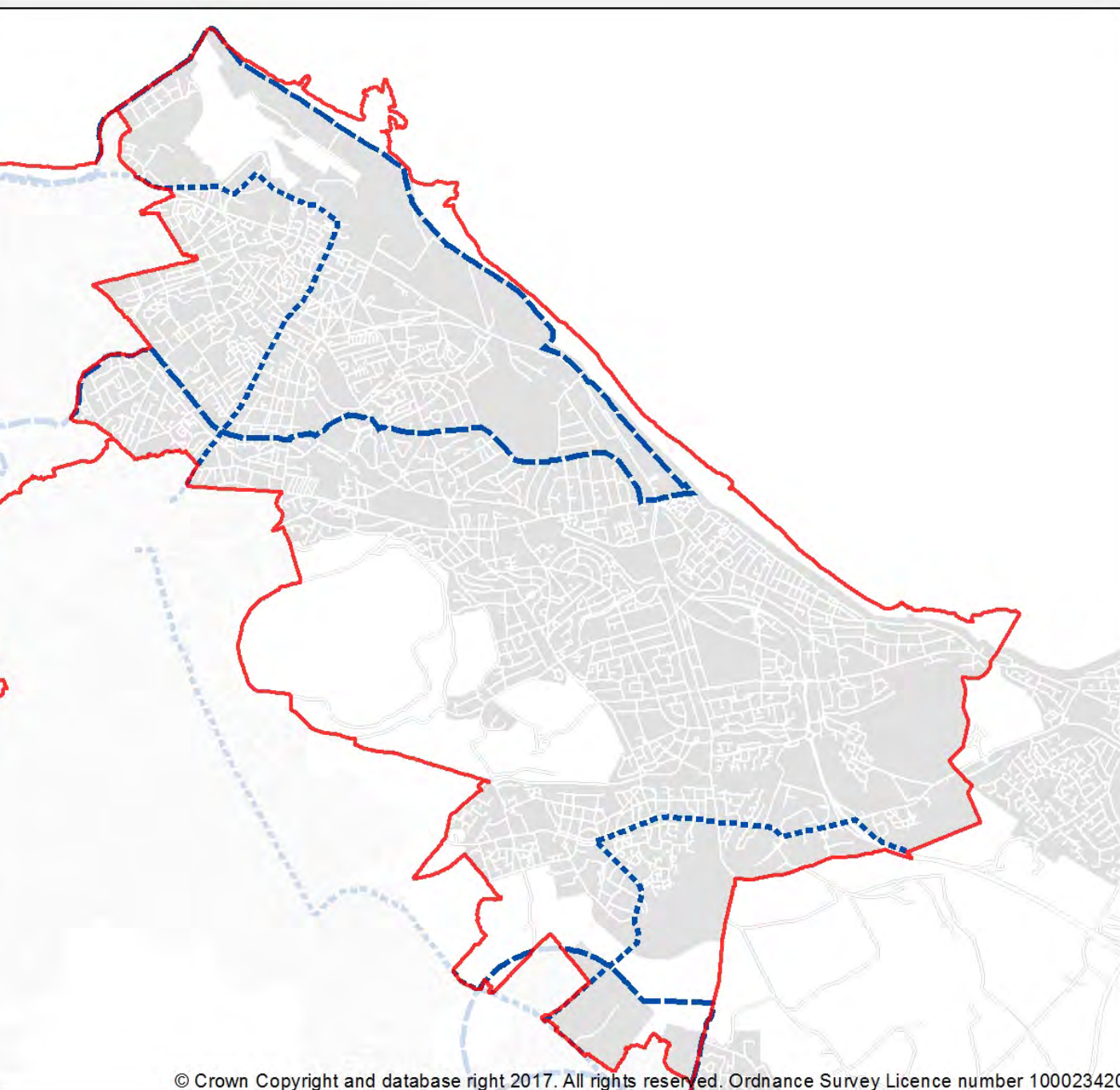

North East Locality
(2017)
Health Care
Contribution Zones



Legend

-  Transport Action
-  Transport Contribution Zone
-  Tram Route Safeguard

North East Locality
(2017)
Transport
Contribution Zones

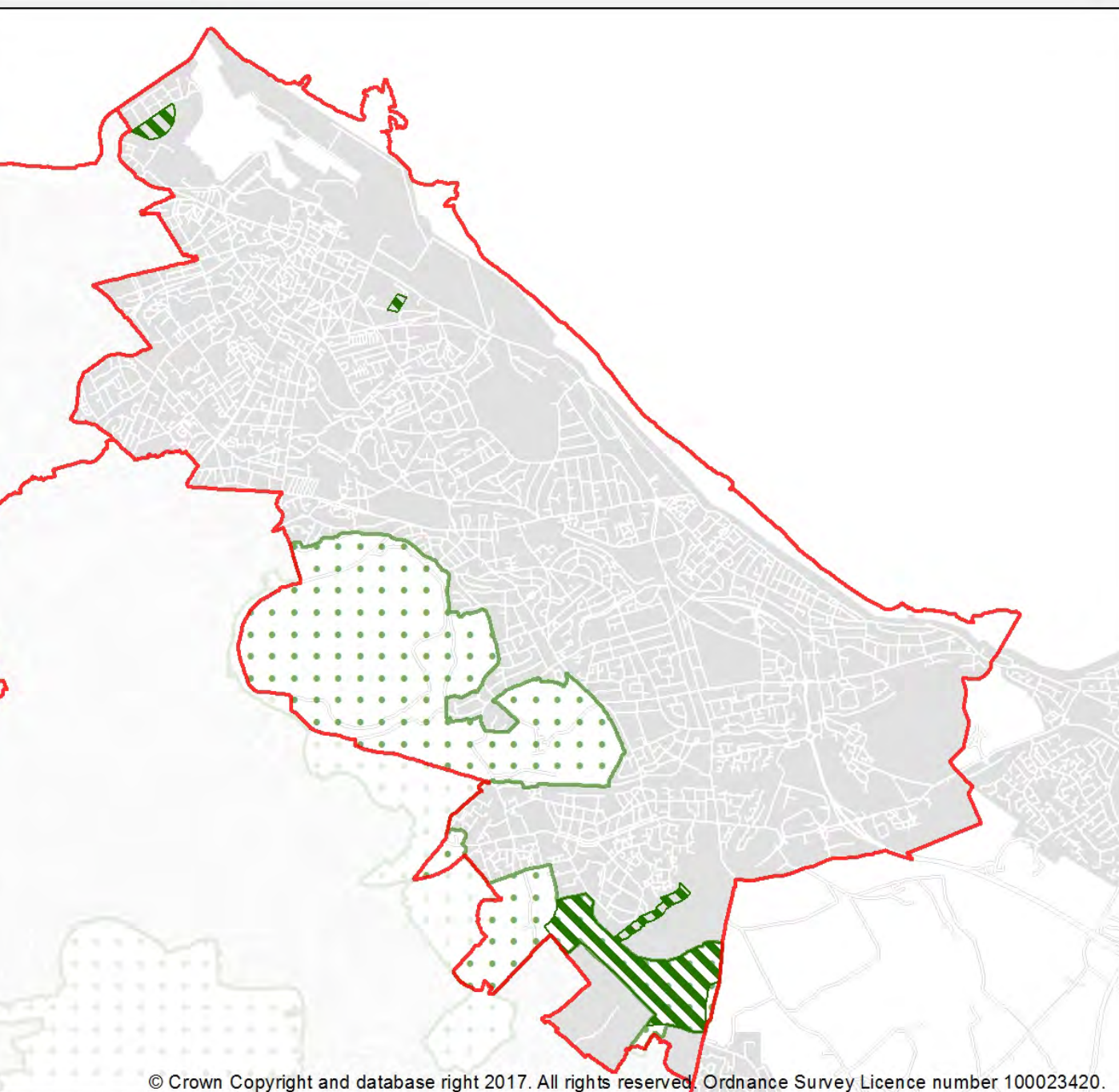

Legend

-  Green Belt
-  Greenspace Proposal
-  Linear Greenspace Proposal

North East Locality
(2017)
Green Infrastructure
Actions

Delivering growth – risks and challenges

- Dependent on housing delivery
 - Front funding infrastructure could result in a net deficit (total or annual)
 - Ensure infrastructure is delivered in line with speed of development
- Housing audit informs Action Programme to:
 - Understand infrastructure delivery programme
 - Address constraints on land
 - Support higher delivery rates



Relationship of Housing Land Audit & Delivery Programme with Action Programme

Note: Dates relate to published documents – work will normally be finalised for internal use 2 months ahead

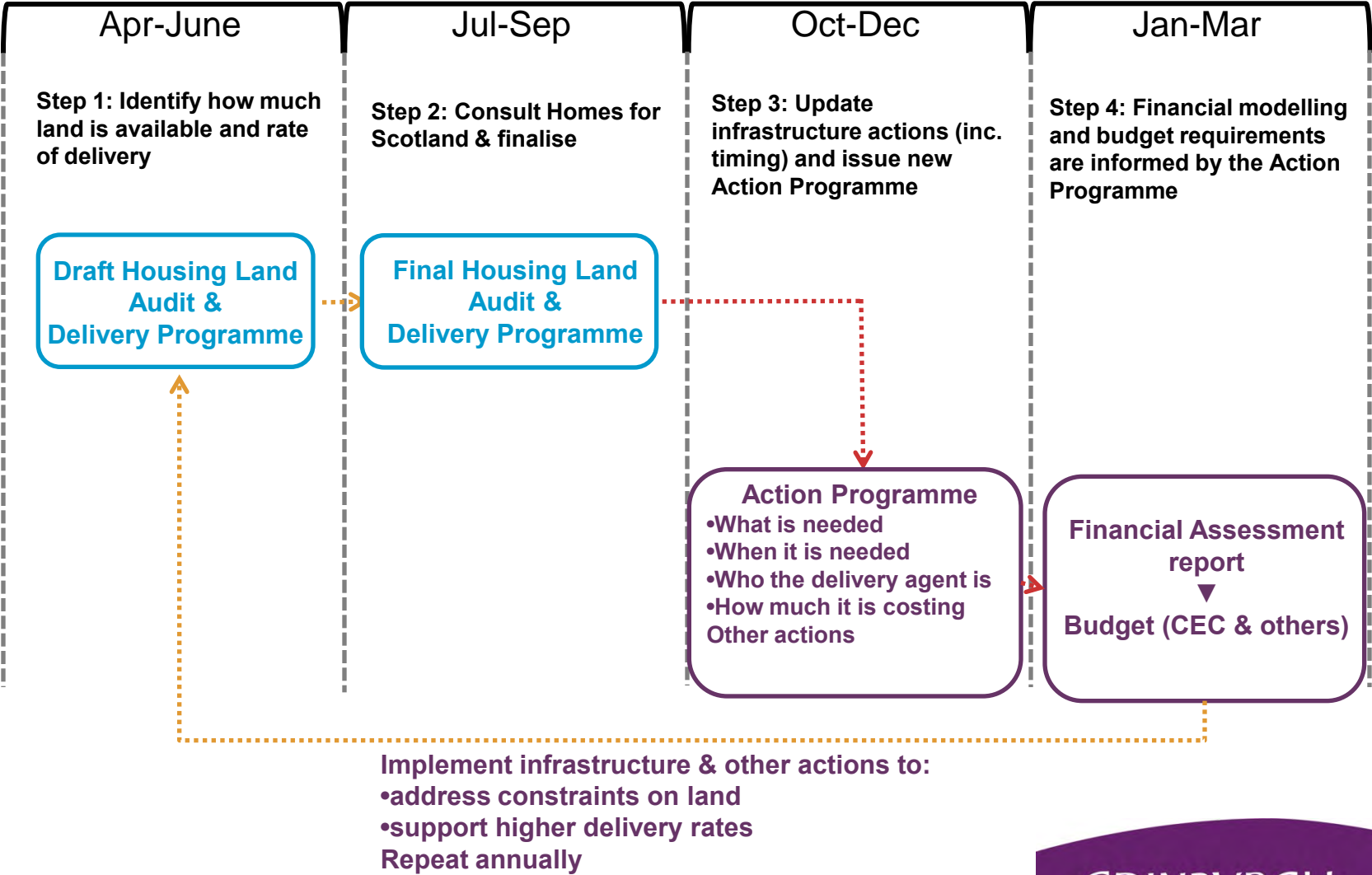

Process and Roles

- Action Programme prepared by CEC officers:
 - Input from Key Agencies, e.g. NHS
 - Officer governance – Oversight Group chaired by Chief Executive
- Action Programme reported for approval:
 - Housing & Economy Committee (18 Jan 2018)
- AP Financial Assessment reported to:
 - Finance & Resource Committee (23 Jan 2018)
- AP submitted to Scottish Ministers
- Informs applications, Supplementary Guidance updates, individual projects

Alignment of Business Plan & Spatial Plans

- Council Business Plan (Aug 2017)
- Identifies LDP alongside Community Plan (LOIP) as key strategy
- 4 Locality Improvement Plans coordination
- Regular finance reports
 - January 2018
- Individual action projects will be reported for separate decision (depending on scale & nature)

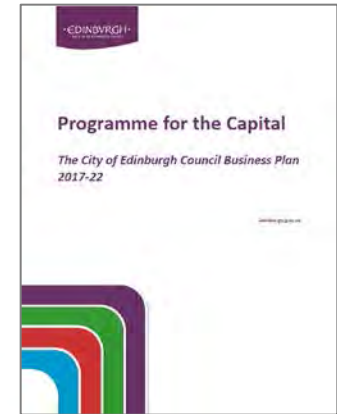

Strategic Framework



Importance of Infrastructure

- Growth needs infrastructure:
 - To ensure good places
 - To be sustainable

Five Strategic Aims



Roles for Community Councils?

- Help emphasise need for infrastructure enhancements to support growth
- Help spread awareness of LDP Action Programme
- Help facilitate engagement with communities as:
 - LDP and Action Programme are implemented
 - LDP 2 is prepared
- How can we build community capacity to engage in LDP 2?

Engagement in Action Programme & LDP 2

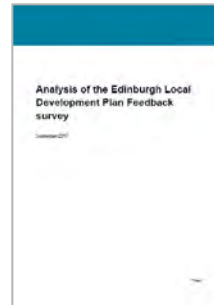
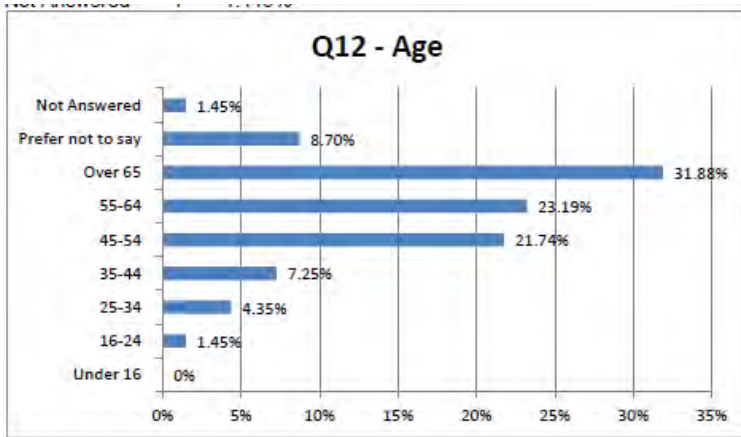

In comparison, the census data for 2011 shows the City of Edinburgh population recorded below.

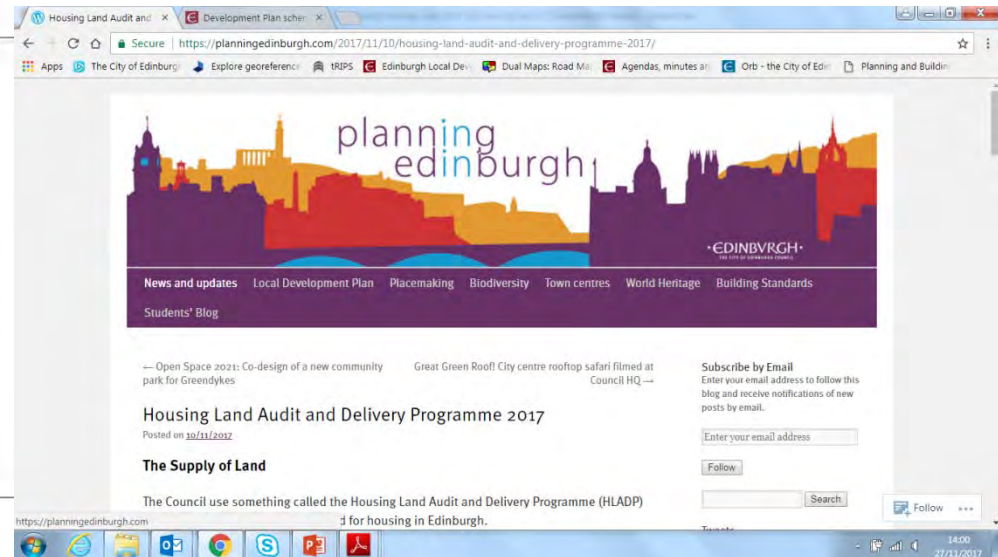
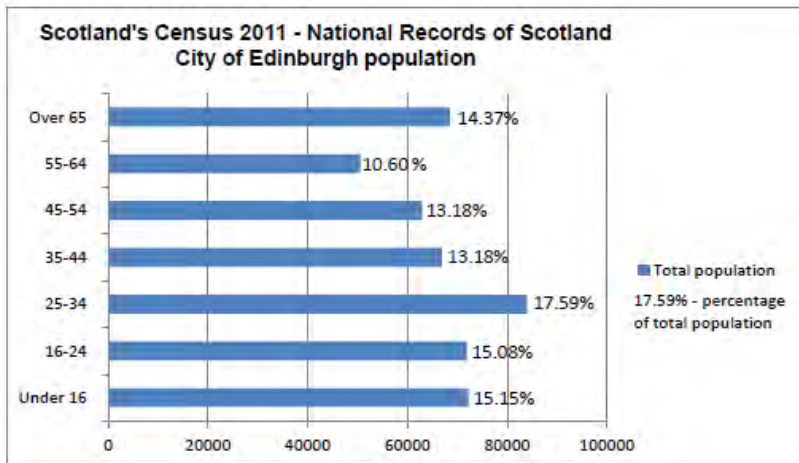

Next Steps

- 4 community briefings (Nov/Dec 2017)
- New Action Programme –
 - report January 2018
- Potentially update Supplementary Guidance on contributions and infrastructure – 2018
- Further community briefings?
- SDP 2 –
 - examination ends early 2018
 - Approval by Scottish Ministers May 2018?
- LDP 2 – Main Issues Report consultation: Autumn 2018?

Thank You

Twitter: @planningedin

Instagram: planningedinburgh

Blog: planningedinburgh.com

www.edinburgh.gov.uk/localdevelopmentplan

